Edmonton Bulletin

AN INDEPENDENT NEWSPAPER IN PUBLIC SERVICE

SIXTY-SIXTH YEAR — EDMONTON, ALBERTA—TUESDAY, JANUARY 8, 1946 — Telephone 26121 — PRICE 5 CENTS

Weather

Today and Wednesday—Fair and continuing mild.

Sun rises Wednesday 8:48. Sets 4:34. **Light up vehicles** by 4:54; light up aircraft by 17:04 **hours.**

Edmonton Temperatures — Monday maximum, 20; Tuesday minimum, 8. Estimated high today, 25; estimated overnight low, 10; estimated high tomorrow, 30.

One Strong Farm Body Urged

President of UFA Asks United Action As Convention Opens

By J. V. O'NEILL
Edmonton Bulletin Staff Writer

CALGARY, Jan. 8.—Confidence that Alberta farmers desired a central organization so they could speak with a united voice on matters of public interest was expressed here Tuesday by George E. Church, of Balzac, president of the United Farmers of Alberta, in his address to the 37th annual convention of the organization at the Palliser hotel here.

CONTENDING THAT THE FARM movement in this province had been handicapped by division into two organizations, both of which were working primarily toward similar objectives, he declared one strong organization might achieve the results desired by both.

"There is no doubt that among the members of both organizations there is a growing demand that the farm bodies should come together," he said.

AMALGAMATION of the United Farmers of Alberta, the Alberta Farmers' Union and the Alberta Federation of Agriculture forms the basis of one of the 100 resolutions which will be discussed by the 400 delegates in attendance at the convention.

Also, it is the topic most discussed among delegates outside the convention hall.

Should amalgamation become a reality, the combined strength of the farmers organization would be about 100,000—undoubtedly one of the strongest in the province, both in numbers and influence.

CONTINUING MR. CHURCH said that during the year a plan had been evolved wherein the three non-commercial organizations could join as the Alberta Federation for the purpose of maintaining direct contact with its collective membership. The need of unity would become increasingly apparent in the post-war economy, he predicted.

Mr. Church stated that agriculture today enters post-war years in a much stronger position than it did after the first great war, and that this fact opened the way for a period of agricultural improvement, which he said, might well be the watchword in the early years rather than expansion.

HE WARNED HOWEVER, that agriculture's favorable position at the present time must not be permitted to engender a sense of false security.

"Farmers have learned from bitter experience how quickly farm income may fall with changed world conditions," said Mr. Church.

The farm was the spine and nerve centre of the dominion and Canadians generally have also learned from bitter experience what happens to national income when farm income fails, he asserted.

HE REFERRED TO THE effects of the depression period prior to

Continued on Page 2, Col. 5

At Convention

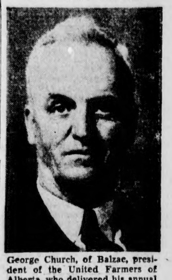

George Church, of Balzac, president of the United Farmers of Alberta, who delivered his annual report to the 37th UFA convention which opened at Calgary on Tuesday.

Farmers Discuss Amalgamation

When three get their heads together it could be a conspiracy, but if the three earnest looking delegates pictured above are conspiring anything it will be in the interests of amalgamation of the two major farm organizations of Alberta the United Farmers of Alberta and the Alberta Farmers' Union, under the banner of the Alberta Federation of Agriculture. Above from left to right are: W. Nixon, North Bank; W. W. Burton, Lacombe; and Fred Domoney, Penhold. The picture was taken at the Monday night social which preceded the opening of the 37th annual four-day convention of the United Farmers of Alberta in Calgary. (See other pictures on Pages 9 and 16.)

TODAY IN EUROPE

By Randolph Churchill

Copyright, 1946, by British United Features Syndicate; reproduction in whole or in part prohibited.

LONDON—When allied armies entered Rome 19 months ago, it was astonishing what large stocks of luxury goods still remained in the shops. All sorts of goods which had not been seen in England for many years and which were in short supply even in the United States, were displayed in abundance.

CHURCHILL

ONE'S FIRST REACTION was to suppose that Mussolini's government really had not made an all-out war effort and that Italy fought the war only half-heartedly. This, however, is not a true explanation.

Italy is a country which produces no coal, no oil, no iron, no copper and no steel. Italy's war effort, therefore, was entirely dependent on how much of these commodities the Germans were able to spare and to transport across the Alps. Though the Germans did their best to meet Italian requirements, even sending thousands of tons of coal monthly by rail, Italian industry

Continued on Page 3, Col. 2

At Meeting

Should Lower Pension Age, AFU Head Says

Canada has now come to the stage where with modern methods of production and the speed with which materials can be produced with a small amount of manpower, a lower age for pensions is necessary, declared C. J. Stimpfle, president of the Alberta Farmer's Union, speaking to members of the Alberta Pensioners' Society at a meeting in the IOOF hall Monday night.

THE AFU OFFICIAL was giving the farmers' point of view on the question of a National Universal System of Pensions for everyone.

He pointed out that at this time a majority of farmers have not given much thought to this subject, due to the fact they were too busy working 14 to 16 hours a day producing foodstuffs, thinking they make enough out of their production to keep them in their old age or when unable to work.

MR. STIMPFLE STATED that during the "hungry thirties" things were very much in a reverse condition. Thousands of young men and women were out of work and

Continued on Page 2, Col. 8

Weather Continues Bright and Mild

Weather officials Tuesday morning continued the pleasant utterings which have marked prophecies in the realm of climatic conditions and forecast for the next 24 hours "bright and continued mild." Estimated high temperature for the day was 25.

MONDAY'S HIGHEST reading was 20, the low eight. Lowest overnight was also eight, and the temperature at 10 a.m. Tuesday, 13 and going up.

Weather officials, in their monthly report Tuesday, stated that the highest temperature of the past month was reached Dec. 3 when 43 degrees above zero were noted. Low for the month was 33 below, near the middle of the month. The monthly average temperature was about seven above. Total snowfall was eight inches.

NO LIKELIHOOD OF EARLY END MEAT RATION

VICTORIA, Jan. 8.—(CP)—J. G. Taggart, chairman of the federal bacon board, said yesterday that with a shortage of meat throughout the world, "there appears no likelihood of early abandonment of meat rationing in Canada."

Mr. Taggart spent the weekend in Victoria conferring with Hon. Frank Putnam, British Columbia minister of agriculture, and other departmental officials.

"We are committed to exports and while our shipments are still being maintained at a high level, production of hogs and beef was down in Canada in 1945," said Mr. Taggart, adding that "it does not look as if rationing can be done away with for some time."

No Decision Yet On Canada Group To Peace Parley

OTTAWA, Jan. 8.—(CP)—Prime Minister Mackenzie King said last night through his office that no final decision has yet been reached on the matter of John Bracken accompanying him to the world peace conference as leader of the official opposition.

A spokesman for Mr. King's office said there was "no foundation" for a report which indicated it had been decided Mr. Bracken would accompany the prime minister, as reported earlier by The Canadian Press.

The spokesman also said there had been no decision on the date of the opening of Parliament, reported earlier to have been set for Feb. 14 or 21.

U-boats had range of 22,000 miles. Page 3.

Fiendish Action

Kidnapped Girl, Six, Slain, Dismembered

CHICAGO, Jan. 8.—(AP)—Coroner A. L. Brodie said today that a physician's autopsy showed that Suzanne Degnan, six, probably was raped before she was strangled to death by a fiendish killer who dumped dismembered parts of her body in sewer catch basins near her north side home.

CORONER BRODIE, reporting to supervising Police Capt. Joseph Goldberg, said a coroner's physician, Dr. Thomas Carter, in the examination found fingerprints on

CHICAGO, Jan. 8.—(AP)—Rewards totalling $6,000 were offered today in connection with the arrest and conviction of the kidnap-slayer of six-year-old Suzanne Degnan.

the throat that indicated she had been strangled, presumably after sex mistreatment.

The coroner also said Dr. Carter decided the dismemberment occurred after death.

MEANTIME POLICE investigators engaged in Chicago's greatest manhunt for the fiend who snatched the child from her bed-

Continued on Page 2, Col. 6

No Early Opening

Two-Fold Plan Of Action Faces Alberta House

The coming session of the Alberta legislature, which cannot now open earlier than Feb. 14, will have to consider a two-fold course of action, Premier Ernest Manning told the caucus of government members at its opening in the council chamber of the legislative building Tuesday morning.

THIS TWO-FOLD COURSE will comprise (a) a program designed to make Alberta self-sustaining as far as possible and (b) a program designed to make clear an effective alternative to the present economy, based on Social Credit principles.

All members of the government party were present at the opening with the exception of Fred Anderson, Calgary, Mrs. Rose Wilkinson, Calgary, and Gordon Lee, Athabaska.

AT THE OPENING, the caucus welcomed the latest addition to the legislature in the person of L. C. Halmrast, MLA for Warner.

Extending a hearty welcome to

Continued on Page 2, Col. 8

Calgary's Council Decides to Order Coaches and Buses

CALGARY, Jan. 8.—(CP)—The City of Calgary will order immediately 10 trolley coaches and 10 General Motors diesel hydraulic motor buses, and there will be no plebiscite on transportation.

These were the decisions of the 1946 city council at its first meeting which started at 8 p.m. Monday night but didn't finish until 1:35 a.m. Tuesday morning. The transportation question took up the last three and a half hours of the meeting.

The 1945 council had twice voted to hold a plebiscite on the transportation problem, which has been one of Calgary's most controversial issues for years. Many aldermen had advocated buses.

Ontario cabinet enlarged. Page 8.

Soon in Edmonton

Grande Prairie Welcomes Yukon Dog Expedition

Exclusive to The Edmonton Bulletin

GRANDE PRAIRIE, Alta., Jan. 8.—The dog team expedition which is advertising the Yukon Golden Jubilee to be held next July 22-27 arrived in Grande Prairie Monday. The jubilee is to be a celebration of the 50th anniversary of the discovery of gold in the Yukon and will feature among other things the first exhibition of natural resources, raw gold, ivory, Klondike fur, etc.

THE PARTY which left Whitehorse on Dec. 7 and expects to arrive in Winnipeg early in March, is sponsored jointly by the "Alcaners Fellowship Club", an organization of the men who helped build the Alaska Highway and the business men of Whitehorse. Heading the expedition is Paul Belanger, who went north three years ago in connection with the Canol oil project, and liked it so well he stayed there.

His two companions are Fred Webber and Charles Caddy. Belanger stated that the six husky dogs, Pal, Pilot, Sally, Molly, Rocky, and Tals, were chosen for

Continued on Page 2, Col. 1

Police Stand By

New York City Western Union Workers Strike

NEW YORK, Jan. 8.—(AP)—Telegraphic isolation from the rest of the United States and partial cable isolation from the world hit this international business capital today when 7,000 Western Union employees struck at 7:10 a.m., EST (5:10 a.m., MST)—four hours earlier than scheduled.

ALMOST IMMEDIATELY the heart of the company's great network came to a near-standstill. And union members in eight international and radio message firms refused to accept traffic emanating from Western Union—by whom a union-estimated 40 per cent of international communications normally are handled.

Business transactions all over the world were impeded and snarled by the tie-up. A union spokesman, describing the strike as "100 per cent effective," said 1,600 points in New York and New Jersey were affected.

At 10:15 a.m. 25 Western Union operators at the New York curb exchange walked out, halting the

Continued on Page 2, Col. 2

GI's in Protest

HONOLULU, Jan. 8.—(AP)—The Navy News, service paper on Guam, said that a total of 18,000 men and officers attended two mass meetings on Guam last night, protesting "inconsistencies" in the army demobilization program.

Drew Declares:

Ontario Will Not Abandon Minority Rights, Powers

TORONTO, Jan. 8.—(CP)—Premier Drew of Ontario said today that his government "has no intention of abandoning its minority rights and powers" but "we have no thought of asserting those rights to the disadvantage of any other province."

IN AN ADDRESS to the Empire Club of Toronto, the Premier replied to criticism of his government's submission to the Dominion-provincial conference and said he hoped to clarify "your minds as to what the issues really are."

"Already a number of statements have appeared attacking these proposals," announced Sunday night, "and strangely enough in several cases those who have attacked them most vigorously have indicated at the same time that they have not read the proposals."

In making its submission the Ontario government "proceeds upon the assumption that the future strength of Canada and the welfare of all its people will depend on the measure of co-ordination and continuing co-operation which can be established between all governments in Canada and the agencies of these governments."

THE DOMINION government was responsible for the affairs of the whole of Canada, the provincial governments for the affairs of limited area, but they are "partners

Continued on Page 2, Col. 4

Arrange Program For Gen. Crerar

A provincial-civic banquet, inspections of Veterans' Guard and other military units in Edmonton, along with visits to veterans in hospitals here will be features of the visit here on Jan. 10 and 11 of Canada's No. 1 soldier, General H. D. G. Crerar, commander of the First Canadian Army overseas in the Second World War.

GENERAL CRERAR will arrive in Edmonton on a special car on the night of Jan. 10 and will be officially welcomed at the railway station at 10:30 a.m. the following morning by military, provincial and civic officials.

A luncheon under the auspices of the Edmonton Chamber of Commerce is planned at noon, followed by visits to war veterans in the hospitals.

The civic provincial dinner will be in the evening after which the general will visit Canadian Legion club rooms in the Memorial Hall.

Inspection of military units will likely take place in the morning.

Red Cross Plans Blood Donor Clinic

The Edmonton Branch of the Red Cross Society is contemplating the erection of an office building and blood donor clinic, and officials of the organization here have asked the city commissioners to provide a site for the building in the downtown section of the city.

MAYOR HARRY AINLAY stated Tuesday that a survey of available sites was being made by the commissioners and officials of the land department. As soon as a suitable location has been found, the request from the Red Cross officials will be submitted to city council for consideration.

It is understood that the Red Cross Society is undertaking the building up of a blood bank in Edmonton which will provide, free of charge, blood needed by patients

The society will co-operate with city and country hospitals if suitable arrangements can be worked out.

Premiers Speak

See Opposition To Ontario's Sharing Plan

By The Canadian Press

Sparse early reaction to Ontario's counter-proposals for Dominion-provincial tax settlement indicate some opposition is arising to Premier Drew's suggestions for creation of a central fund for the sharing of provincial wealth.

ONTARIO'S BLUNT rejection of federal proposals that the provinces abandon the income, corporation and succession tax fields in return for federal grants-in-aid based on population was the first outright opposition to the Dominion's plan.

Comment came last night from Premier J. M. McNair of New Brunswick and Premier Angus Macdonald of Nova Scotia.

MR. McNAIR SAID the Ontario counter-proposals represented a "sectional approach rather than a national attitude towards a solution of the great problems which confront Canada in a changed and changing world."

The action of no one section of the country should be permitted to stand in the way of the "legitimate aspirations of the majority of the provinces," said Mr. McNair, adding that in his view the conference still was capable of producing results beneficial to Canada at large.

MR. MACDONALD said he found himself in agreement with some of the points in the Ontario statement, as set out in summaries, and disclosed that Nova Scotia was not entirely satisfied with the federal stand on Dominion-Provincial financial proposals.

However, the views of the province and the Dominion were not irreconcilable.

Health Minister Claxton said merely that the Ontario proposals will be carefully studied by the Dominion government and the conference's economic committee.

PREMIER T. C. DOUGLAS of Saskatchewan and Premier E. C.

Continued on Page 3, Col. 1

Youngster Shot By Six-Year-Old

HAILEYBURY, Ont., Jan. 8.—(CP)—Shot through the head by a bullet from a heavy rifle in the hands of her six-year-old sister, three-year-old Fernande Bigras died in hospital here yesterday while being given a blood transfusion. A third sister, Pauline, was injured by the same shot and was treated in hospital for a broken jaw.

Regina Blackout

REGINA, Jan. 8.—(CP)—Reginans groped on a two-hour blackout last night as power officials worked to repair a failure caused when a joint in the main steam line blew out in the engine room of the city's municipally-owned power plant.

Population Up

VANCOUVER, Jan. 8.—(CP)—Population of British Columbia, as shown by ration books issued, has soared to a new, all-time peak of 930,297—a gain of 63,381 in the last year—it was reported yesterday by the Prices Board.

Ration Statistics

Report Alberta Population Up 40,969 Persons

Population increase of 40,969 persons is recorded in ration book statistics for the province between Dec. 31, 1944, and Dec. 31, 1945, according to C. G. McKee, regional superintendent of rationing. The area includes all Alberta, the Peace River Block of northern British Columbia and the Crow's Nest.

AT THE END OF 1944 there were 795,923 ration book holders in the territory. At the end of 1945, the number had increased to 836,892.

The greatest number of claimants for ration books are discharged service personnel. About 2,000 apply for ration books each month, Mr. McKee stated.

Rationing is administered from offices in Edmonton, Calgary and Lethbridge. Edmonton territory covers the Peace River Block including the towns of Dawson Creek and Fort St. John.

IN 1945 THERE WERE 437,938 new ration books given out in this area as against 416,848 in 1944, an increase of 21,090. Calgary branch issued 272,073 new ration books in 1945 and 255,911 in 1944. Lethbridge office which takes in Blairmore and Coleman, B.C., issued 126,881 new ration books in 1945 and 123,164 in 1944.

These figures, compiled from reports from ration branches are the net number of ration book holders. Many new ration books are issued to new babies and to British war wives, Mr. McKee commented.

ON THE OTHER HAND ration books of deceased persons are turned into ration offices. Many Americans returning to the United States have turned in ration books. During the war years ration books were returned on enlistment.

War Brides Sail

LIVERPOOL, Eng., Jan. 8.—(CP)—The steamship Stavanger Fiord sailed yesterday for Canada with 350 wives and infant children of Canadian servicemen aboard. It was the first large-scale movement of British wives of Canadian servicemen since the war ended.

Protest Proposed Increase in Price Of Alta. Gasoline

CALGARY, Jan. 8.—(CP)—Protest against the proposed increase in the price of gasoline in Alberta was made during the week-end by James Cleave of Calgary, president of the Alberta Motor Association, in wires sent to Prime Minister Mackenzie King, Rt. Hon. J. L. Ilsley and Donald Gordon.

The wires said the proposed price increase would have a disastrous effect on farmers, truckers, motorists and inhabitants of the province. As the representative of the motorists of Alberta, the AMA requested the matter be given immediate attention.

Trades Council nominations. Page 9.

Lethbridge Unit

UFA Resolution Calls For Rights Canadian Japs

By J. V. O'NEILL
Edmonton Bulletin Staff Writer

CALGARY, Jan. 8.—Democratic rights for Canadian citizens of Japanese ancestry is one of the many resolutions of a national character that will come before the four-day convention of the United Farmers of Alberta which commenced today in the Palliser hotel before almost 400 delegates from all parts of the province.

THE RESOLUTION, submitted by the UFA Lethbridge Federal Constituency Association, is worded as follows: "Whereas we believe that all Canadian citizens are entitled to equal rights and privileges, and whereas during wartime there has been radical discrimination against Canadian Japanese citizens; therefore be it resolved that we ask the Dominion government for a fair and equitable plan for assimilation of these Japanese citizens into our national life and to restore them to full Canadian citizenship."

SINCE V-J DAY government policy in regard to Canada's Japanese population has not been clear.

Continued on Page 2, Col. 7

Woman Remanded By Calgary Court

CALGARY, Jan. 8.—(CP)—Mrs. Annie Nychuk, charged with manslaughter in connection with the death, under peculiar circumstances, of Mrs. Lilla Kirk, of Edmonton, at Mrs. Nychuk's rooming house here, was remanded until Jan. 15 in police court Monday morning. Mrs. Nychuk was released on the posting of a $1,000 bond. J. P. McCaffery, defence counsel, reserved election and plea.

HAVE YOU ANY ARTICLES
You Wish to Sell?
BULLETIN WANT ADS
Will Serve You Well.
PH. 26121

Forty Transactions

City Land Sales Indicate $220,000 Building Program

A building program in Edmonton totalling $220,000 approximately is indicated in the 40 sales of city-owned property completed since the beginning of the year, it was disclosed by city land department officials Tuesday. Total of the land sales is $22,260.

OF THE 40 SALES made in 1946, 30 were to purchasers intending to erect dwellings. The average cost of these structures, according to information given by the purchasers to officials, is $5,000, for a cumulative building total of $150,000.

One purchase, made Saturday will result in the erection of a $10,000 rooming house in the downtown area, and another purchase was made to provide a site for a $10,000 hall to be used for educational purposes.

OTHER PURCHASES were made for sites of store buildings, each costing $5,000, and another for a site for a $25,000 apartment block.

Other purchases provide for sites for two service stations, the aggregate cost of these structures will be approximately $10,000. Two purchases were made to extend present homesites.

Peace in China Is Believed Near

By WALTER LOGAN
Exclusive to The Edmonton Bulletin

CHUNGKING, Jan. 8.—(BUP)—Leaders of China's warring factions announced that they had reached an agreement on the major points between them at a "peace conference" with Gen. George C. Marshall tonight.

No Date Is Set For Monty's Visit

LONDON, Jan. 8.—(CP)—The date of Field Marshal Montgomery's arrival in Canada on his proposed visit this year is indefinite, but it is likely to be some time in May if things work out as he thinks.

At Nuernberg Trials

Goering Hit by First Blast Against Former Nazi Chiefs

By ANN STRINGER
Exclusive to The Edmonton Bulletin

NUERNBERG, Jan. 8.—(BUP)—Reichsmarshal Hermann Goering was accused before the War Crimes Tribunal today of telling his Nazi colleagues on May 27, 1936, that thenceforth all German government measures should be considered "with a view of waging war."

GOERING WAS THE TARGET of the first blast at the Nazi leaders when the prosecution swung suddenly to a presentation of evidence against individual defendants.

Goering

Ralph G. Albrecht of the American prosecution staff told of a meeting of Nazi government officials at which Goering announced his intention of putting Germany's whole economy on a war footing within four years.

Albrecht said the warlike statements Goering made to his associates were documented by memoranda from government ministries in Berlin.

AT ANOTHER TIME, Albrecht said Goering told Hjalmar Schacht, Nazi financial wizard and another of the current defendants, that if war came money would be useless and he must use substitutes. He accused Schacht of trying to hoard foreign exchange.

Albrecht said hand-written minutes of a meeting at the German air ministry on Dec. 2, 1936, showed Goering saying that world reaction to the landing of German troops in Spain was most serious, with Rus-

Continued on Page 3, Col. 3

DEATHS Recorded Today

Asher, Mr. Alexander.
Caldwell, Mr. John Gray.
Kennerley, Mr. James.
Killian, Miss Carol Loreen.
McKay, Mr. John Fraser.
Rafn, Mr. Andrew Christian.

Dog Expedition

(Continued from Page 1)

their friendliness and general good humor. He also mentioned several features of the journey thus far.

BECAUSE OF THE MANY wolves along the Alaska Highway it was necessary for one of the men to watch the fire, and to fire an otherwise useless gun at intervals to scare them off. He also remarked on the fact that in the 869-mile stretch from Whitehorse to Fort St. John he saw only one school house.

They saw a lot of game on the journey especially fox and moose. Besides the dog team there is a large blue van nicknamed "Mushers Den", in which there are tables, chairs, an oil cooking stove, folding cots and a great variety of provisions, for of course nothing is rationed in the Yukon.

THE VAN SHARPLY contrasts the sole means of transportation 50 years ago, when the gold rush began, with the modern vehicle. The men wear canvas coats with a hand-painted husky on the back and the practical mukluks. They have 40 pairs of moccassins for the dogs but as yet have not used them.

The huskies are fed meat, rice and dog mush. The party has been averaging 35 miles a day but could do better. Belanger expects to reach Edmonton in about two weeks. He has spoken over radio station CFGP and was entertained by the Grande Prairie board of trade.

HE SPEAKS of the Yukon as being a land full of opportunity. Whitehorse itself is the centre of the Skagway Whitehorse railway, the centre of bus transportation on the highway and an important junction for Pan American Airlines.

PLAN WELCOME HERE FOR DOG-TEAM PARTY

Edmonton Chamber of Commerce officials plan to organize some kind of official welcome to the dog team party, now in the Grande Prairie area on a 1,200-mile "mush" to Edmonton from Whitehorse, Secretary-Manager Reg. T. Rose of the chamber stated Tuesday.

The party, consisting of drivers Caddy, Boulanger and Webber, are accompanied by a motor van carrying spare dogs and used for sleeping quarters.

THE PARTY IS CARRYING mail on the toboggan pulled by the dogs with greetings from Whitehorse to civic officials and business men in Edmonton.

As the party has been averaging about 40 miles per day it is expected to reach Edmonton some time between January 21 and 25.

Probe Ordered

BUENOS AIRES, Jan. 8.—(AP)—The Argentine war minister, Gen. Humberto Sosamolina, yesterday ordered an investigation of what he termed "ambiguous and inaccurate" charges by Radical Leader Enrique Mosca that army officers were organizing "storm troops" to intimidate voters in the February presidential election.

Canada has an area of 3,695,189 square miles.

THERE OUGHTA BE A LAW!

N.Y. Strike

(Continued from Page 1)

sending of quotations of securities over the curb ticker system.

THE ASSOCIATED PRESS, using leased wires, had an interruption of service at 7:08 a.m. on several regional circuits. Service was restored within an hour. Western Union said the interruption occurred because someone pulled a fuse in its power room.

The four major United States radio networks said their operations would be affected only slightly in their interstation communications. They utilize teletype systems. But all four said they would be hampered by not being able to receive messages from sources other than member stations.

A SPOKESMAN for the American Communications Association (CIO), which called the strike, told reporters at the company's Hudson street headquarters—hub of the Western Union network—that the strike time was advanced because the company was "shipping in four carloads of strike breakers."

A company spokesman denied Western Union was bringing in strike breakers, saying "there was nothing to" such reports.

Louis Sienberg, vice chairman of Local 40, one of eight locals of the CIO American Communications Association involved in a wage dispute with the company, said at 9:30 a.m. that the strike was "100 per cent effective with 7,000 employees out".

Another union spokesman said that 1,600 points in greater New York, including all of Long Island as well as Newark, Hoboken, Union City, Jersey City and Bayonne in New Jersey, were struck.

Twelve hundred pickets surrounded the headquarters building. Cries of "scab" and "strikebreaker" filled the air as persons approached the building.

SIXTY POLICEMEN were on the scene. One entrance was kept open.

At a branch Western Union office handling overseas cables, operators walked off the job, saying they had been summoned to attend a union meeting at 10 a.m.

A Western Union spokesman had declared the strike will halt all but the most vital "life or death" messages in and out of New York City. Company supervisory personnel will handle such messages.

THE WESTERN UNION employees in the New York area are striking in protest over a recent decision of the defunct war labor board which, they say, reduces an award granted previously by a regional board.

Only the New York offices of Western Union will be affected by the strike. Other Western Union offices throughout the United States are organized by an AFL union which has voted to accept the war labor board decision.

AT 8 a.m. POLICE headquarters reported 193 telegraph offices of 250 in New York had been affected by the early walkout.

Police immediately ordered all company personnel to give "proper protection" to plants and company employees, with particular attention to be directed to the company's main offices, nerve centre of the Western Union system.

FEDERAL OFFICIALS STUDY CONCESSIONS

WASHINGTON, Jan. 8.—(AP)—Government wage-price administrators and their staffs today conferred on the possibility of granting price concessions to the steel and meat packing industries in time to avert strikes scheduled for Jan. 14 and 16 respectively.

Both industries insisted they needed higher prices to meet CIO union demands for wage increases approximating 30 per cent.

HERE IS THE WAY the price conferences and other Washington developments fit into the strike picture.

Steel—hopeful that pace-setting U.S. Steel Corporation will make an offer during the final week before the scheduled strike, the government is trying to clear the way so this can happen. A good offer could lead to resumption of collective bargaining, as requested by the President's fact-finding panel, and might avert or shorten next week's strike action.

Meat packing—top priority is being given to reaching a policy decision so conciliation director Edgar L. Warren can lay a government-backed compromise plan before conciliation conferences in Chicago tomorrow. A strike of 200,000 packinghouse workers, and possibly another 135,000 American Federation of Labor meat cutters, hangs on this conference.

GENERAL MOTORS — Patterns fixed in steel, meat packing and oil may influence settlement of this six-week strike of 175,000 CIO auto workers.

Oil—The fact-finding board is concluding its hearings in the CIO-oil workers' dispute with some 20 companies. Most of the companies involved ignored the board, saying they are negotiating plant-to-plant contracts.

A two-way threat of a complete coast-to-coast telephone stoppage by tomorrow hung over the country as the strike of 17,000 Western Electric employees in New York and New Jersey remained deadlocked.

THE TIE-UP could result from strike action against Western Electric by the Independent Communications Equipment Workers, or the National Federation of Telephone workers, another independent organization. The NFTW action would be in sympathy with the striking Western Electric employees.

The Western Electric walkout was called by the Western Electric Employees Association (Ind.), which seeks a 30-per-cent wage increase. The company has offered a 15-per-cent boost.

Deaths Monday

By The Canadian Press

MIMICO, Ont. — Frances Kate Morgan, a missionary in Japan for 15 years. Prior to her retirement several years ago, she spent five years in missionary service among the Japanese in Victoria. She was born in Brantford, Ont.

OXFORD, Eng.—Prof. Edwin Stephen Goodrich, 77, author of several books on zoology and a professor of zoology and comparative anatomy at University Museum, Oxford.

OTTAWA.—Dr. John Raney Pritchard, 47, prominent Ottawa physician and a one-time member of the Ottawa Rough Rider football team.

DULUTH, Minn. — Walter Hard, 58, news editor of the Duluth Herald.

Ontario Stand

(Continued from Page 1)

in the true sense of the word." The Dominion government was the most important partner but within its own field each government and each legislative body was autonomous.

The 4,000,000 people of Ontario constituted a minority within Confederation and "we have minority rights to protect which are just as important to us as are the minority rights of other parts of Canada." The provincial governments had exclusive constitutional jurisdiction over education, property and civil rights, administration of justice, municipal affairs, development of resources and "most of the other things that affect our personal daily lives."

"I CAN STATE very emphatically that the province of Ontario has no intention of abandoning its minority rights and powers in these extremely important fields of legislation to a central authority which might, at some time, possess a majority wholly unsympathetic to our way of life."

One of the conditions of acceptance of Confederation was that the union of the provinces was for the purpose of strengthening the British Empire and "one of the rights we intend to preserve is to keep Ontario a strong and vigorous factor in building an ever stronger British Commonwealth and Empire.

"WE HAVE NO THOUGHT of asserting these rights to the disadvantage of any other province. We assert them rather in the belief that the strength of Ontario will contribute largely to the strength of other provinces, and that to a very large degree the strength of Canada depends on the continued vigor, initiative and self-reliance of that province which with a third of the population has for some years paid almost half the total taxes in Canada and has maintained almost the same proportionate basis of industrial production."

BRACKEN DECLINES TO MAKE COMMENT

NEEPAWA, Man., Jan. 8—(CP)—John Bracken, National Progressive Conservative leader, today had no comment to make on objections of Premier Drew of Ontario to the Federal Government's Dominion-provincial proposals.

"I have no comment," said Mr. Bracken, when advised of the stand of the Ontario minister.

HE SAID the matter would come before the Dominion-provincial conference, meeting in Ottawa, Jan. 28.

In proposals made during the week-end Mr. Drew demanded fiscal autonomy and expressed opposition to surrender to the Dominion of provincial powers to tax personal and corporation income and estates in return for fixed grants-in-aid based on population. He suggested establishment of a national adjustment fund to make increased revenue available to the less prosperous provinces.

"I have not had a complete report of Mr. Drew's proposals", Mr. Bracken said, "and I do not care to comment".

NEITHER WOULD he comment on a report that he would accompany Prime Minister Mackenzie King to the peace conference as leader of the official opposition in parliament.

An Ottawa report last night said Mr. Bracken would attend the peace conference, but a later dispatch said the Prime Minister had made no decision.

Mr. Bracken came to Neepawa late yesterday, his immediate concern curling—not politics. He is attending the annual bonspiel. He represents Neepawa constituency in the commons.

ECONOMIC GROUP OPENS MEETINGS

OTTAWA, Jan. 8.—(CP)—The meetings of the economic committee of Dominion-provincial conference, which opened here today likely will continue throughout the week, it was learned from authoritative sources.

ALL PROVINCES were represented at the opening of the meeting of the committee, which sits under the chairmanship of Health Minister Claxton.

Copies of the Ontario government proposals, released Sunday by Premier Drew in Toronto, were distributed to members of the committee, but it was not expected they would be discussed immediately.

All meetings of the committee are in camera and no announcements are expected to be made.

KANGAROO STITCHES

Wiry kangaroos from Australia are contributing their tendons to American surgery. The muscle sinew from these animals is used by doctors to take stitches in human cuts.

UFA Proposal

Continued from Page Nine

the war and reminded the UFA delegates that during and following the war social and political groups had spoken as with one voice in demanding there would never be a return to the widespread unemployment experienced in the 30's.

With its unexcelled resources there should be nothing short of full employment in Canada's post-war program, said Mr. Church, adding that this objective rested squarely on the proposition that agricultural income must not decline.

EFFORTS OF CANADA and other countries to prevent inflation would do much to prevent a disastrous decline in commodity prices, he continued, but agriculture's first task today was to prevent any sudden, abrupt or extensive decline in the price of farm products.

With this in mind the board of the UFA had welcomed the government's announcement last fall that there would be a floor placed under wheat prices for a period of five years.

"It will be the first time in Canadian history that the western wheat grower may plan his operations with some degree of security", said Mr. Church.

HE SAID FARM organizations had been favorable to accepting the floor price of $1 a bushel as a reasonably satisfactory return, but that in welcoming it they had in mind the stipulation that other commodities necessary to the farmer would not be allowed to get out of line with wheat prices. Another qualification, he said, was that delivery quotas, when floor prices come into effect, must not be kept low.

"The prairie farmer believes in the quota system. It worked well during the war. They believe it will work equally well in peacetime", said Mr. Church.

HE WARNED THAT if the price of wheat were to fall below floor level there would be a tendency to lower delivery quotas, and farm organizations would be well advised to demand that the spirit of the floor prices plan was lived up to in every respect.

Price stabilization was one of the main structures in a sound agricultural plan, and as such floor prices should also be extended to other farm products such as coarse grains, livestock and dairy products.

ON THE SUBJECT of export markets Mr. Church said Canada was not taking advantage of the world's scarcity of wheat in its dealings with other countries.

He said Canada was particularly concerned about the future of its grain market in Great Britain. Although it was offering England wheat at $1.55 a bushel, which was considerably below world prices, other nations were benefiting from greater returns due to the demand for grain. He said the United States, Argentina and Australia were actually selling wheat in the same oversea markets at prices "very considerably more than those now being obtained for Canadian wheat."

RETURNING to the subject of farm improvement Mr. Church asserted that a complete and extensive rural electrification scheme would only be possible through public ownership.

"The greater part of our rural areas are so sparsely settled that electric power can hardly be made available through private enterprise," said Mr. Church.

He added a hope that the forthcoming report of the provincial government's commission studying the subject would suggest some practical plan through which rural electrification could be extended in the province.

AGRICULTURE OF THE future would demand strong and active farm organizations in both the provincial and national fields, said Mr Church adding that the Canadian Federation of Agriculture, through uniting with the Alberta Federation, was the logical organization since its affiliated membership through provincial units totalled an estimated 350,000 farmers.

The convention continues until Friday night. It was expected the amalgamation resolution would be introduced some time late Tuesday

ANNUAL REPORTS ARE PRESENTED

CALGARY, Jan. 8.—(CP)—About four hundred delegates from 362 Local UFA branches in all parts of the province, gathered here this morning for the opening session of the 37th annual convention of the United Farmers of Alberta.

George E. Church, president of the UFA and convention chairman, welcomed the delegates and made special mention of Robert Gardiner of Excel, president from 1931 to 1945 who died last February, and was a noted farm leader.

GREETINGS were brought to the convention by Mayor J. C. Watson representing the city, and C. J. Stimpfle of Egremont, newly-elected president of the Alberta Farmers' Union.

Mr. Church, Mrs. Winnifred Ross of Millet, president of the United Farm Women of Alberta, and Keith Rosenberger of Balzac, president of the junior UFA, presented annual reports on the past year's activities.

"UNLESS WE have active, virile locals, we cannot formulate policies and speak for agriculture in Alberta," stated Mrs. Ross. "The program of the UFWA is both practical and educational. It is of interest to every mother because it starts in the home and goes on from there.

"One of the most vital phases of our program has been in giving leadership and encouragement to the young people of our farms, particularly through the junior section of our organization.

"WE REALIZE that the rehabilitation of our returning boys and girls and the establishment of young people in agriculture are both a part of the major economic and social problems facing agriculture today."

"Young people on farms, especially those who served in the armed forces, are particularly interested in the prospects of agriculture, and they want to know if they should remain on the farm and make farming their life's work or go to the cities and seek other employment," Mr. Rosenberger said, in outlining the work of the Junior UFA.

Nature Off Course

Weatherman Plays Tricks in Ontario

TORONTO, Jan. 8.—(CP)—The weather forecast for Ontario reiterated today the warning "slightly colder" but from all indications nature can't or won't read and is going ahead with all sorts of springlike activity.

IN TORONTO it was cooler than the 57 degrees record registered Jan. 6 but it was still warm—40 to 45 degrees yesterday. Generally it was warm all over the province, taking into consideration what January weather should be.

And here's to show how the unseasonable weather has things crossed up:

Hamilton—the temperature zoomed to an all-time record January high of 60 in the city, 62 in surrounding district. Dandelions broke into bloom, spring's first robin was reported seen, tulips pushed through the earth and policewoman Muriel Oliver picked several purple violas from her garden.

GODERICH—Town employees had to cut the grass around the courthouse and, on the earliest date in history, the Maitland river broke up.

Brockville: Dandelion picking started. No snow left.

St. Thomas: Elgin district farmers started spring plowing.

Forest: Farmers started fruit tree pruning operations several weeks ahead of schedule.

Fort Erie: Three tulips sprouted in police headquarters garden.

Dundalk: George Armstrong, Proton, tapped Maple trees and reported a good sap run; Walter McPherson, Proton apiarist, reported bees out in the sun.

Ottawa: No snow, mild and wet.

Kidnapping

(Continued from Page 1)

room, leaving a $20,000 ransom note early yesterday, found a refuse cart, stained apparently with blood, in the basement of a building at 5860 Kenmore avenue, a few feet from where Suzanne's head was found in a catch basin last night.

Capt. Goldberg said the cart was sent to the police crime detection laboratory to determine whether the stains were human blood.

One hundred picked policemen began a house-to-house, store-to-store search. Grim officers set about to interview everyone living in the neighborhood, every janitor and storekeeper.

A HALF-DOZEN MEN, mostly janitors in the neighborhood, were taken into custody, for questioning, although Capt. Walter Storms, chief of detectives, said all six had "reasonable alibis" as to their whereabouts at the time of the crime.

MAYOR EDWARD J. KELLY and all the top officials of the police department, coroner's office, state attorney's and sheriff's offices maintained all-night headquarters at the Degnan home.

The investigators listed these important clues in the killing:

Fingerprints on the window sill of Suzanne's room, a burlap bag in which the little girl's torso was found, a paper shopping bag with red crayon marketings found with the right leg, the ransom note, a worn gray-green fedora hat found near the Degnan back porch, the ladder used by the kidnapper to enter the girl's room, a white muslin laundry bag with the initials "U.S." found in a nearby basement, two black hairs found on the chest of the torso.

THE GRUESOME discoveries last night of the child's head, chopped crudely from her body, and dismembered part of the blond, blue-eyed girl, came after one of the biggest manhunts in the city's police history got under way.

The head, torso and legs were found in four different catch basins in the vicinity of the Degnan home on Chicago's north side.

Only the two arms of the little victim were missing as nearly 100 policemen and crews from the sewer department continued their all-night search.

SEVERAL MEN were taken into custody for questioning. There was no disclosure immediately by police if any were regarded as suspects of the brutal murder.

The news of Suzanne's death was told to her grief-stricken parents, James E. and Helen Degnan, by their parish priest last night shortly after the finding of the severed head of the little girl in a catch-basin about a half block from the Degnan home.

About five hours later the left leg, severed at the thigh with a clean cut, was discovered in a sewer in a nearby alley. The right leg and parts of the torso were removed from another sewer in an alley a block south and near the Degnan home. Later the remainder of the torso, minus the arms, was found in another sewer, also less than a block from the home.

POLICE SAID the torso was found in a sugar sack and also inside the bag was a pair of blue pyjamas, which fitted the description of the clothing worn by Suzanne when she was kidnapped.

The only possible clues, police said, were two bags, in one of which parts of the body had been placed before being thrown into the sewers, fingerprints found on the window sill of Suzanne's bedroom and a makeshift seven-foot ladder used by the kidnapper to enter the girl's room.

The parents, since the discovery of Suzanne's kidnapping had maintained hope throughout yesterday that they would get their child back by paying $20,000, as demanded in a note left in her room.

ACCEPTING A PLEA by police officials, Rev. George Kearney told the news of the slaying to her parents shortly after the finding of the severed head.

The couple looked at the priest. He said nothing. Another pause and Degnan, his eyes filling with tears, whispered: "I understand, father." He placed his arm about his wife's shoulders. "We understand, don't we, mom?"

Father Kearny stood silent as the couple sought to compose themselves.

"Was she disfigured, Father?" "Was she badly harmed?"

THE PRIEST remained mute. He appeared to shake his head, slowly.

Degnan, 36-year-old supervisory executive of the Chicago Metropolitan Office of Price Administration, had appealed by radio to the kidnapper to return his child and he would pay the ransom. He pleaded with his daughter to obey her abductor.

But his appeals and pleadings were of no avail. Police theorized that Suzanne, who was a first grade pupil in the Sacred Heart Academy, had been killed almost immediately after the kidnapper snatched her from her bed at a time estimated around 3 a.m.

UFA Motion

(Continued from Page 1)

Many Japanese of the west coast wso were of both Canadian and Oriental birth have signed papers expressing their desire for expatriation to Japan. These, it is understood, will be returned at the earliest possible moment, but there are many conflicting reports as to the government's intention in respect to Japanese of Canadian birth, whose homes were established here and who received all of their education in Canada.

Resolutions of a similar nature have gone forward from other organizations, and if this one carries it will add its weight to the vexatious problem now facing the Ottawa authorities.

ANOTHER RESOLUTION before the joint convention of the United Farmers of Alberta and the United Farm Women of Alberta has an equally national flavor in that it urges naturalization of all aliens.

The resolution states that immigrants in our midst have always been a contentious question; that their reason for coming to Canada in the main has been to seek betterment of their position, economic or otherwise.

The Pembina resolution said it felt these immigrants had generally succeeded in improving their status but that there were "many instances" wherein they had shown a lack of readiness to support the institutions of Canada. All aliens, it concluded, should prescribe to Canada's laws and customs "100 per cent."

THE UFA'S FINANCIAL statement, proposed new set-up of farm organizations, constitutional amendments and resolutions are scheduled for the Tuesday afternoon session, and in the evening there will be a round table discussion on the "Trends in World Affairs."

UNRRA Chieftain "Refuses" to Resign

LONDON, Jan. 8.—(AP)—Headquarters of the United Nations Relief and Rehabilitation Administration here announced today that Lt.-Gen. Sir Frederick Morgan has "refused" to resign as head of the relief agency in Germany. The General's refusal followed receipt of the agency's request that he return to London. The UNRRA said the General had declared he would wait for further information before quitting his post in Germany.

Pension Age

(Continued from Page 1)

a great number of men over 60 and 65 were still working and as long as they were working they were keeping others on the streets. "This should have been the other way around," declared the speaker, "the young should have been working and so be able to give the old persons a pension."

"We all understand," said Mr. Stimpfle, "that if any pension system is to be put into operation it must be paid for in some form of taxation, coming out of production. In other words we must keep up our production level, or near to that, which we had in wartime, not in the building of war materials, but in the building of homes, schools, hospitals, roads and parks."

Mr. Stimpfle declared that "if billions of dollars can be raised for destruction then the same thing can be done for a good living for all."

ACCORDING TO FIGURES cited by the speaker, it would take approximately $720,000,000 annually to provide the number of people in Canada over 60 years of age with a monthly pension of $50.

He said the government should not raid the treasury for that amount, but that it should plan and organize the resources of Canada so that the country can produce that amount of wealth.

Chairman of the meeting was the society president, Edward C. Fisher. Jack Jones led a sing-song. He was accompanied at the piano by Mrs. J. B. Robertson.

A draw was held for several pieces of woodwork. A reading was given by Mrs. S. Dunbar. Following this refreshments were served.

Caucus

(Continued from Page 1)

all the members, Premier Manning explained that the interruption of the Dominion-provincial conference and the necessity of its reassembling at Ottawa on Jan. 28, involving his absence from Edmonton and that of some ministers and deputies, would make it impossible to call an early session, as had been hoped in deference to the wishes of farmer members. It would now, the premier said, be impossible for the assembly to meet earlier than Feb. 14.

THE PREMIER DIVIDED the legislative program for the session into two parts—necessary departmental legislation and new legislation looking to a comprehensive program for the post-war years.

"People of Canada," Mr. Manning told the caucus, "are looking now with confidence to Alberta. We are entering an era in which the soundness of our Social Credit government becomes ever more and more evident."

First draft legislation taken up at the forenoon session consisted of amendments to the Public Health Act, sponsored by the minister, Hon. Dr. W. W. Cross.

RESUMING ITS BUSINESS at two o'clock the caucus continued throughout the afternoon, with the possibility of an evening session.

The caucus is sitting in camera, but appointed a press committee composed of N. B. James, Edmonton; William Tomyn, Willingdon and Robin Jorgenson, Pembina.

Get Cold Relief FASTER WITH GROVE'S

The sooner you treat a cold, the less danger of it becoming serious. That's why so many millions rely on Grove's Cold Tablets. For these famous Tablets fight your cold internally . . . ease headaches, fever and other miseries . . . and bring relief almost overnight.

Look for the Grove signature on the white box

GROVE'S COLD TABLETS

OFFICE WORKERS WANTED

We are still unable to fill the calls on us for office help. Train NOW to fill a good position.

JANUARY TERM NOW STARTING

We Have Room for a Limited Number of COMMERCIAL STUDENTS DAY and NIGHT CLASSES

Register January 7th to 12th

ALBERTA COLLEGE

ESTABLISHED 1903

F. S. McCALL, B.A., D.D., Principal

101st Street, Edmonton Phone 21464

Secret Doenitz Report Reveals:

U-Boats Had 22,000-Mile Range, Could Stay Submerged for 70 Days

By DONALD J. GONZALES
Exclusive to The Edmonton Bulletin

WASHINGTON, Jan. 8.—(BUP)—A hitherto-secret report by German Admiral Karl Doenitz said today that Germany's U-boat fleet included submarines capable of ranging 22,000 miles and remaining underwater 70 days.

DOENITZ, CHIEF of the German navy during the last war years, made the report to Allied intelligence officers. Emphasizing the great strides made by the Germans, U.S. Navy officers state that American submarines can remain submerged one or two days and range 10,000 miles.

Doenitz

Doenitz said Germany had developed a device called "Schnorkel"—a breathing tube which projected above the surface. He said this enabled the sub to remain under water for 70 days at a time without causing a strain on the crews.

A U-boat called "Type XXI" Doenitz said, could travel 22,000 miles under water at high speeds without surfacing. Widespread use of the new-type submarine, however, "was cut short by the German capitulation, which had become inevitable through the occupation by the enemy of the whole German area," the report said.

Doenitz was chief of the German submarine fleet during the first years of the war and in 1943 succeeded Eric Raeder as commander of the entire German navy.

REVIEWING THE entire war's U-boat operations, Doenitz revealed that of 38,000 men serving in the underwater fleet, only 8,000 survived.

"On the other hand," he continued, "their successes were unique: Far more than 2,000 ships—according to enemy figures—of at least 14,000,000 tons . . . were sunk and many other naval and merchant vessels damaged."

Much of the German success in attacking Allied vessels was attributed by Doenitz to the frequent breaking of Allied convoy codes in 1942. By 1943, he said the code key was lost due to frequent changing by the Allies.

HIS REPORT ALSO revealed:

1. The U-boats engaged in battle with convoys in which more than half "and in some cases over two-thirds" of the ships were "wiped out."

2. Use of radar by Allied ships sent U-boat losses to 50 per cent of all naval losses in 1943. In May of that year, 43 U-boats were said to have been sunk.

Under questioning by intelligence officers, Doenitz was said to have launched into a "passionate tirade" against his being considered a war criminal. He said he only performed his duties as ordered and considered that the navy "had fought a clean war."

Prize Pin-Up Comes to Life

The life-sized pin-up picture that was voted "Picture of the Year" by GI's comes to life as pert Patricia Vaniver, who posed for it, stands beside the photo.

Ontario Plan

(Continued from Page 1)

Manning of Alberta indicated they might have comments after studying the Ontario proposals.

Mayor Angus W. MacPherson of Saskatoon, however, declared outspokenly that if confederation contemplated "such rank irresponsibility of one province for the other members of confederation, then it is time that monetary and tariff controls were also returned to the provinces and a complete divorcement granted."

"THE MILLIONS OF dollars paid by our western and Maritime provinces every year to Ontario manufacturers through the protective tariff can no longer be supported."

In Toronto, John R. Stirrett, chairman of the discussions on Dominion-provincial relations held by the Canadian Institute of International Affairs, commented: "Premier Drew is attempting to set up an 11th government in Canada of which he himself will be in control."

He said the Ontario proposals did not appear to be "constitutionally sound."

While Premier Duplessis of Quebec remained silent, the Quebec newspaper Le Soleil predicted he would support Ontario's financial demands when the conference resumes, and said Quebec and Ontario would form a bloc against the Dominion proposals.

BRITISH COLUMBIA, Alberta and Manitoba in previously-submitted briefs have indicated a willingness to surrender certain taxation rights, provided certain conditions were met by the federal government. Premier Douglas has announced he will make public the Saskatchewan government's proposals Wednesday.

The maritime provinces, which have yet to make formal submissions, are understood to be willing to withdraw from the tax fields in question if federal subsidies are made sufficiently high.

WINNIPEG, Jan. 8.—(CP)—Premier Stuart Garson of Manitoba said last night he intended to "digest thoroughly" the full text of a 12,000-word submission by Premier George Drew of Ontario on Dominion-provincial financial relations before making any comment.

He said it may take "some days" before he and his colleagues have a chance to study the lengthy report and he was not sure whether he would comment on the statement before resumption of the conference at Ottawa Jan. 28.

Today in Europe

(Continued from Page 1)

was never more than 60 per cent engaged in war production, and the remaining 40 per cent always was available to meet consumers' needs.

IN CONSIDERING ITALY'S present economic position, the most important factor to remember is her complete lack of all essential raw materials for heavy industry. Shortly after the Russian Revolution, an Italian Communist asked Lenin when Italian Communists ought to stage their revolution. Lenin replied with brutal realism, "If you have a revolution, where are you going to get your coal?"

As in France, so in Italy, it is lack of coal which retards recovery to normal economic conditions. The Allies are doing their best to help, and currently are supplying Italy with about 40 per cent of her requirements of coal and oil. This means that industry is working at something less than half pressure. Since the government forbids industry to dismiss any employees, the workers are receiving a week's pay for three day's work. So far, the banks have supported industry in making these payments, but it is obvious that this process cannot be continued indefinitely.

TODAY THERE IS AN immense camouflaged unemployment which is being paid for, not by the government, but by industry. Many firms are already faced with bankruptcy. The famous automobile manufacturers, Isotta Fraschini, are closing down and many more are bound to follow suit in the coming months.

It has always been said that, in Italy, wars impoverish the South and enrich the North, since the whole country pays taxes for war but the far greater part of the taxes is spent in the North, as all heavy industry is located there. (Why is it, by the way, that so many countries seem to have their nidustries in the north—the United States, England, France, as well as Italy?)

SO THE SOUTH OF ITALY is even worse off than the North. This is accentuated by the fact that Southern Italians tend to invest their savings in government bonds and not in industrial stocks, so they have been worse hit by inflation, which has wiped out savings. The purchasing power of the lira today is about one-twentieth its pre-war value, so all those who live on fixed salaries, pension or invested incomes are today being liquidated. The whole of Italian middle and professional classes are literally facing starvation this winter and are bound to disappear as they did in Germany ofter the First World War.

Italy's economic plight is aggravated by the shortage of shipping. Before the war the Italian merchant marine amouted to 4,500,000 tons. Today it is only 350,000 tons. Until Italian merchant ships are released from the allied pool, this shipping shortage is bound to act as another strangle-hold on Italian recovery.

ITALY ALSO IS GRAVELY hampered by a shortage of foreign exchange. The American government has been most generous and for some months has been crediting the Italian government with the dollar equivalent of the pay of American troops and officials in Italy. In this way Italy has accumulated 150,000,000 dollars. But this, even assisted by remittance from Italian immigrants in the United States, is wholly inadequate to finance the purchase of raw materials and fertilizers, which are essential if Italy is to get on her feet again. One cannot escape the conclusion that the allies will have to extend considerable credit to Italy if she is to play her part in rebuilding Europe.

ITALY'S MOST SERIOUS long-range problem is her growing population. Until 1940, immense numbers of Italians emigrated annually to the United States and South America. For the last few years, this flow of population has been almost completely stopped. Now Italy has lost her colonies and her position is even more acute than before the war, particularly as few countries wish to open their doors to immigrants. If the United Nations Organization is to prove worthy of the high hopes centred on it, it will have to give early consideration to problems of population, not only as they affect Italy, but many other countries as well.

Goering Target

(Continued from Page 1)

sia seeking war and Britain preparing for war.

GOERING ORDERED Germany put in the highest degree of readiness and said the Reich needed "peace until 1941, but we cannot tell whether we shall be involved beforehand. We already are in a state of war."

This document was found in Goering's private office at the air ministry in Berlin last October and was turned over to the war crimes prosecution staff.

Albrecht said Goering provided the keystone of "legality" in the Nazi seizure of power in 1933 by forcing an enabling act through the Reichstag, of which he was president.

EVEN BEFORE THAT, Albrecht said, Goering began to remove political opponents of Nazis.

Goering sat calm and outwardly unmoved as Albrecht described him "in some respects more dangerous than the Fuehrer himself." Goering wore a clean, well pressed gray suit with brass buttons.

Albrecht observed that Goering, like some of the other Nazis, was not a social outcast but came of good family and had an ingratiating manner "all but concealing his inner steel, vindictiveness, cruelty, lust for self glorification and lust for power."

BEFORE THE individual prosecution began, the tribunal heard that Gestapo men imprisoned 467 Czech priests during a German campaign to smash the Catholic Church in Austria and Czechoslovakia.

Claims Kissing Varieties Taught

Variety is not only the spice of life but the exquisite "essence" of success in kissing.

This was learned by officials of that austere body known as the Edmonton Chamber of Commerce, in a letter from a Vegreville man Monday.

The letter came in response to the appeal of Scientific Films Inc. of Hollywood, seeking information on unusual occupations.

The Vegreville man states he has made 2,000 married couple happy through his information service on how to be a successful kisser. He says there are 23 different ways to kiss and most people are hopeless novices at the delightful business.

The letter writer states he makes no charge for his service but does all right financially from enthusiastic recipients of his service.

6 Absolute Decrees Of Divorce Granted

Six decrees absolute of divorce were granted in supreme court Monday by Mr. Justice H. H. Parlee. The decrees were granted to Hazel Rider from Thomas Rider; Mary B. S. Plenderleith from John Plenderleith; John Skiba from Ida M. Skiba; Rob Roy MacGregor from Esther M. MacGregor; Diana Lobb from Jack A. L. Lobb, and Florence Brooks from Alfred E. Brooks.

Ontario Voters Out in Force For Elections

By The Canadian Press

Electors in a number of Ontario municipalities turned out in force yesterday as their first peacetime election brought out the heaviest vote in many years.

BYLAWS FOR MAJOR expenditures in community centres and other projects and lively electoral contests, aided by springlike weather, drew as high as 62 per cent of the electorate to the polls in some localities. Most money bylaws met with popular approval.

Early returns from Sault Ste. Marie and Port Arthur indicated adoption of bylaws providing for construction of $400,000 community centres. The Sault, rejecting daylight saving bylaws at other times in the past 25 years, appears to have adopted the measure for summer months.

PORT ARTHUR, on the basis of returns from 20 polls, indicated the measure would be defeated.

Voters at the Sault also approved expenditure of $405,000 on two new schools and a grant of about $15,000 to the Plummer Memorial hospital.

An unusual bylaw passed by the electors of Brooke township in Lambton county provided an annual grant of $100 for the next five years to township war veterans with overseas service. Veterans who did not serve overseas will receive $50 for the same period. To qualify for the grant, veterans must have been township residents in September, 1939.

CITIZENS OF OSHAWA, mindful of troubled labor conditions in their automobile industry, defeated a proposal for a $250,000 bond issue to help finance a $750,000 community centre.

Port Arthur's Mayor Charles W. Cox was elected to his 13th term in a three-way fight but Mayor W. J. Gifford of Oshawa went down to defeat before Frank McCallum. Mr. McCallum polled 3,480 votes to Mr. Gifford's 1,568 and H. O. Perry's 1,225.

In Sault Ste. Marie, W. H. C. Brien was elected mayor, succeeding W. J. (Jack) McMeeken, who recently resigned after several years in office to become city treasurer. Mr. Brien, a veteran alderman and a well-known barrister, won a 540-vote margin over his closest opponent, Alderman Wesley Hill.

THE TOWNSHIP OF Courtright in Lambton county returned its reeve and council by acclamation when two candidates were declared ineligible because the name of the person who nominated them did not appear on the tax roll. Officials said the ruling might be contested.

Twenty Arrested As White Slavers

BUFFALO, N.Y., Jan. 8.—(AP)—A federal grand jury investigating an alleged Niagara Falls white slave ring yesterday indicted 20 persons, one of them a Canadian, as R. Norman Kirchgraber, assistant United States attorney, declared the case indicated "a rather serious traffic" in transporting Canadian girls across the border.

Mr. Kirchgraber said "most of the offences are alleged to have taken place since the end of hostilities, indicating that the girls apparently have left Canadian war industries to enter prostitution in the United States."

He said the grand jury's report "closes this phase of the case," but that the investigation would continue. Meanwhile, United States immigration authorities disclosed that six persons were picked up in raids at Niagara Falls Saturday night and Sunday, and predicted that "before this is over we will have 35 or 40 defendants."

The grand jury probe was started shortly after Mr. Kirchgraber announced Dec. 8 a series of 27 arrests resulting from four raids on five or six houses in one district of Niagara Falls, N.Y.

Those raids, he said, had "smashed a white slave ring which had lured Canadian girls into houses of ill fame" in that city.

To Extend Visit

OTTAWA, Jan. 8.—(CP)—Gen. Eisenhower will spend three days in Ottawa instead of two as originally planned, it was learned last night. The General will arrive in the capital at noon Wednesday and leave for Toronto late Friday.

SUSIE Q. SMITH

"Don't get panicky, Susie—you might drop my hockey stick!"

News in the British Divorce Courts

SIR R. PEIRSE — RANDOLPH AND WIFE — GEN. AUCHINLECK

Maj. Randolph Churchill, only son of Britain's wartime prime minister, in London, was divorced on the grounds of desertion. The suit, uncontested, charged Mr. Churchill "seemed to prefer bachelor existence." Maj. Churchill, former member of parliament, married Pamela Beryl Digby, daughter of Baron Digby, in 1939. They have one son. Gen. Sir Claude Auchinleck, commander-in-chief in India, in Sussex, England, was granted a divorce decree against his wife, Lady Auchinleck, and awarded costs against the co-respondent—Air Chief Marshal Sir Richard Peirse, now retired. The case was undefended. Sir Claude's case was that his wife became friendly with the co-respondent, then serving as RAF commander-in-chief in India, and later stayed at a Brighton hotel with Sir Richard after she and her husband returned from India.

Feuding Outbreak In Maritime City

SYDNEY, N.S., Jan. 8.—(CP)—Sydney's downtown section was quiet last night as police patrolled the area, alert for any recurrence of a feud that broke out during the week-end, sending seven men to hospital for treatment of minor cuts and bruises.

The initial trouble is said to have started when an argument broke out over the sale of a bottle of rum. An outburst followed, and clashes continued from time to time over the last six weeks, with friends joining in to build up the strength of the rival camps.

THE FEUD REACHED its peak late Saturday night when the two groups clashed again. There were approximately six men on each side of the pitched battle, waged with bare fists, stones and sticks. At least three calls for the police were answered, both call cars reporting to the scene to break up the disturbance.

There were no arrests made and no charges were laid by police. Two men were taken to hospital in squad cars for treatment and five others were also treated. Although considerable blood flowed, there was no serious injury to any of the participants.

The feud flared twice on Saturday night, attracting hundreds of spectators who stood well back to avoid injury. The first outbreak occurred shortly after 10:30 p.m., and the second one about two hours later.

Sydney is the centre of Nova Scotia's steel industry and is located in the heart of the Cape Breton coal fields.

Indians Raided Hotel For Beer

VICTORIA, Jan. 8—(CP)—British Columbia police here yesterday revealed that two Indians, now under arrest, raided the Esperanza hotel at Ceepeecee, on the west coast of Vancouver Island, New Year's Eve and after firing shots at random stole 15 cases of beer and escaped in a small gas boat.

The Indians, Philip Jack and Andrew Jackson, were taken into custody by Provincial Police and have been charged with breaking and entering. Their preliminary hearing will be held at Zeballos, B.C., mining town north of Ceepeecee.

RALPH CLARK, manager of the hotel, reported to police that the pair entered the hotel during a New Year's Eve celebration. No one was reported injured in the shooting. Officers said the gas boat used by the pair has been found burned.

After attempting to reach Ceepeecee in a police motor launch and being turned back by weather, Skipper Victor Bond of the force obtained passage on the Canadian Pacific Steamship Lines coastwise vessel, Princess Maquinna, to make the arrests.

TO-NIGHT
TOMORROW ALRIGHT
All-VEGETABLE LAXATIVE
Dependable-Pleasing Action
GET A 25¢ BOX
NR
Nature's Remedy

Negro Buddies Were "Married" To Increase Pay

NEW YORK, Jan. 8—(AP)—A Negro corporal was arrested yesterday for marrying another Negro masquerading as a woman in order to obtain government dependency allotments.

The corporal, 34-year-old Reuben Anderson, was charged with defrauding the government of $1,000 by agents of the Federal Bureau of Investigation.

E. E. Conroy of the Federal Bureau of Investigation said Anderson enlisted in 1942 and went through a marriage ceremony in June, 1944, with "Lucy Hicks" in Oxnard, Calif.

Conroy said the two negroes planned to use army allotments of $50 a month to establish a bar and grill after the war.

Swindle Charge Fails in Court

PORT ARTHUR, Jan. 8.—(CP)—Joseph Kost of Fort William was acquitted by Judge T. M. Mulligan in district court yesterday of a charge of obtaining $1,200 by false pretenses from John Ostopovich through sale of brass filings as gold.

Helgoland Target For 11-Ton Bombs

HERFORD, Germany, Jan. 8.—(AP)—The 22,000-pound bomb "10-ton Tess," which the RAF used against a few special targets, will be dumped on the "torpedo caves" of Helgoland, Germany's former North Sea island fortress, in big scale bombing experiments starting after Jan. 12.

A senior officer of the British air forces of occupation said last night "Tess" would be used with new fuses against deep underground torpedo-manufacturing installations the Germans carved in the granite of their evacuated naval bastion.

(In London the air ministry announced earlier that night-flying Lancasters would drop 500-pound dummy practice bombs on Helgoland to "develop bomber technique.")

THE AIR FORCES officer said new types of bombs that were in the production stage when the war ended also would be used in the Helgoland experiments.

The air officer disclosed the Germans had evacuated Helgoland naval base last spring, after a saturation raid, and said it now provides an ideal target for practice bombing.

British Commons Faces Hard Grind

BISHOP AUCKLAND, Durham, England, Jan. 8.—(Reuters)—Hugh Dalton, Chancellor of the Exchequer, last night forecast a volume of legislation to surpass all British parliamentary records when the House of Commons reassembles later this month.

After declaring the Labor Government had made "a vigorous beginning with many tasks," Mr. Dalton mapped this program for the coming parliamentary session in an address to his constituents.

"WE INTEND TO PASS into law bills nationalizing the Bank of England, the coal industry, civil aviation, and cable and wireless (The British Empire Tele-Communications Company); also a bill for the permanent control of investment in the public interest."

The government would also take measures for the repeal of the 1927 Trades Dispute Act, outlawing general strikes and forbidding collection of political party dues through trade unions, and would within a few weeks introduce into parliament a comprehensive measure for great improvement of social services, including a substantial increase in old age pensions.

NEW TIRES

ARE NOW OFF THE RATION LIST
Let Us Have Your Order Now and Avoid Waiting Later On.
Our Years of Experience and Expert Tire Mechanics Assure You of the Finest
COMPLETE TIRE SERVICE
Central Tire Service
J. D. POTTS, Mgr.
10165 99 STREET PHONE 21557

He says DOUBLE YOUR MONEY BACK- ...if you don't agree that LIBBY'S DEEP-BROWNED BEANS are the best you've ever tasted.

There are no strings attached to the Libby chef's offer. There don't have to be because Libby's Deep-Browned Beans have a flavour and goodness all their own. Every bean is cooked at exactly the same temperature. It's an exclusive Libby method which means—

- No hard beans on the top
- No dry beans in the middle
- No soft, mushy beans at the bottom

Every bean as delectable as its fellow—a deep-browned taste thrill. Tasty! Tender! Irresistible!

Serve them often. Serve them piping hot. Then watch your family go for them in a big way! So good Libby's chef says with confidence: If you and your family don't agree Libby's Deep-Browned Beans are the best you've ever tasted, return the label and Libby's will pay you DOUBLE YOUR MONEY BACK.

LIBBY, McNEILL & LIBBY OF CANADA, LIMITED • CHATHAM, ONTARIO
1000-46

Edmonton Bulletin

ALBERTA'S FIRST NEWSPAPER

Founded in 1880 by Hon. Frank Oliver.

Published every afternoon except Sunday by the Alberta Free Press Limited, at The Bulletin Building, 9841 Jasper Avenue, Edmonton, Alberta, Canada.

CHARLES E. CAMPBELL, Owner and Publisher.

Subscription price: Daily by carrier, 25 cents per week. Daily by mail in Canada, except airmail: one year, $7.00; 6 months, $4.00; 3 months, $2.25; Saturday only by mail in Canada, except airmail: $3.00 per year. Daily by mail to U.S.A., $12.00 per year.

Authorized as second class mail, Post Office Department, Ottawa.

Eastern Canada Advertising Representatives, Edwards & Finlay, 45 Richmond Street, W., Toronto, Ont.

Member of The Canadian Press: The Canadian Press is exclusively entitled to the use for republication of all news despatches credited to it or to The Associated Press in this paper, and also the local news published therein. All rights to republication of special despatches herein are also reserved.

Control Ammunition

Toronto's chief of police has appealed to all ex-servicemen to bring their "souvenir" guns in for registration. He said:

"There are stiff penalties for unregistered weapons, but if the owners have brought them here and registered them, there is no penalty."

The registration of weapons is a sound crime preventive measure so far as it goes. And doubtless the same appeal is being issued by other chief constables throughout Canada. But it seems strange that all this emphasis should be placed on the registration of weapons while there is little or no reference made to the more adequate control of ammunition.

After all, a pistol or revolver without ammunition is no more a lethal weapon than a monkey-wrench or anything else that can be used as a bludgeon. It is the ammunition that makes a firearm deadly.

The truth is that the registration of firearms without the imposition of the most strict control over the distribution and sale of cartridges is completely futile so far as the prevention of illegal shootings is concerned.

Moreover, this strict control of ammunition is the only means by which the unregistered firearms possessed by criminals, and which it is most difficult to check, can be rendered ineffective.

Production — or Want

He may, or may not, succeed in carrying through his plan to preserve industrial peace, but President Truman is starting off with a clear understanding of what is at stake. In a broadcast the other day he told the people of the United States they will have to choose between full production and employment or unemployment and domestic trouble.

The same choice, of course, faces the people of Canada. Work or want are the alternatives now just as they were when Adam and Eve found themselves outside the Garden of Eden and told that they must earn bread by the sweat of their brows. The basic fact is not changed because conditions of life are now complicated by all the mechanism of industrial organization, interdependence of man upon man and class upon class, commercial distribution and the use of money.

The human problem still is food, clothing and shelter; not dollars. If these things are not produced, it makes little—or even no—difference how many dollars any person may have or may get. If production is allowed to slacken a whole nation must suffer, just as in a simpler order of things a family went hungry if fields were not sown and crops reaped.

There is nothing new in this. Everyone knows it to be true. And everyone in Canada knows that we need larger and better sustained production than we ever achieved before in peacetime. The shortages have to be made up. If we are to have a better average standard of living than in pre-war years, the only way to get that is to produce more goods and keep on producing them.

How the national income is to be divided up is important. But still more important is the question of whether we are to have enough to divide. Every stoppage of production — whatever the cause — cuts down the sum total of things that can be distributed. Production means abundance. Non-production means scarcity.

The "Occupation" Problem

Canadian soldiers aren't the only ones who are homesick. In Manila 2,500 American soldiers staged an unofficial parade to headquarters to tell General Styler they want to get home. Others cabled President Truman to protest that the demobilization program was "hopelessly confused", while another group paid for a page advertisement in a New York newspaper to voice their complaints.

The moral of course is that "There's no place like home", whether the "place" be in storied Europe or the romance-tinted lands in the Orient. And no argument about strategic needs or long range occupational plans can do much to quiet the natural longing of the exiled soldiers in both theatres to get back to their relatives, friends—and jobs. The war over—they want to get back in civilian life among the home folks, whether in the United States or Canada.

But what General Styler had to say to the paraders in Manila deserves the attention of the home people—in both countries. He told them that 375,000 United States troops are to be kept in the Pacific—for how long he did not say. More than 30,000 Canadian troops are also in Germany—for how long they have not been told.

How are occupation forces of the required strength to be maintained, in Germany and in the Orient? By general consent, and the logic of hard facts, the occupation will have to be long in either area—50 years if the watch is to be kept until the young Nazis and Tojoists have grown too old to be dangerous. General Styler's observation raises the question—for both Canada and the United States—of how these garrisons are to be kept at strength.

Obviously the men now standing guard in Germany and in the Pacific islands cannot be kept in exile indefinitely. They will have to be relieved and replaced within a reasonable period. How and when is that going to be done?

Whatever Is Possible

Construction contracts let in Canada during 1945 amounted to more than $409,000,000. This was 40 per cent more than the figures for 1944.

The contract-letting was nation-wide, and fairly uniform geographically. Almost half the total outlay came under the heading of residential building, the bulk of this earmarked for single family dwellings, apartment construction showing a decrease. The suggestion in this is that the apartment is losing favor, rather than gaining, as against the one-family house.

The very plain inference is that the coming summer will be busier in construction work than any past season, all across the Dominion. If the rate of progress in Edmonton is a fair indicator not half the contracts let last year have been completed, and there is no sign of a let-up in the demand for new permits. The prospect is that the actual building done in Canada in 1946 will be whatever the materials and labor supply make possible.

Herbert Morrison told reporters in Ottawa that Britain could be having a "fine time" now if it chose to throw off all restrictions and controls—but that it would be wallowing in a depression twelve months later. Canadians too, could pull down the safeguards and go in for a grand spree of bidding prices up to the clouds—but we would wind up a few months later in the place Mr. Morrison indicates. Production will have to be built up before it can be safe to abandon scarcity-time restraints.

General Eisenhower, now head of the United States army, is visiting Canada this week. Supposedly to talk over continental defense matters with officials, in advance of the meeting of the joint Canadian-American Defense Board later in the month. The General would of course be a very welcome visitor at any time. His reception will lack nothing of cordiality because he comes at a time when long range future defense policies have to be charted. The inference is a least plain that the United States has no desire to drop the joint arrangement made under pressure of wartime dangers and mutual needs.

Looking Backward

From The Bulletin Files

1886: 60 Years Ago

Advertisements:
Jas. MacDonald, builder and contractor.
G. A. Blake, licensed auctioneer.
Hay for sale, W. J. Graham.
Watchmakers, McIntyre and Davidson.
Brown and Curry, general merchants.
Norris and Carey, general merchants.
A. Macdonald and Company, dry goods, hardware, boots and shoes.

1896: 50 Years Ago

Winnipeg.—A proposal for the annexation of Hawaii has been laid before the United States Congress.

Winnipeg.—Premier Bowell resigned yesterday afternoon.

R. Ritchie was re-elected school trustee in South Edmonton.

W. Daly has been elected school trustee of the Clover Bar School District in place of Alex. Fraser.

A. Simonton was elected trustee of Sunnyvale School District, east of Leduc.

F. M. Latam was elected trustee of Parkdale School District, southeast of Leduc.

1906: 40 Years Ago

Ottawa.—Lord Strathcona had an interview with the Hon. Frank Oliver today, on immigration matters.

Chas. A. Grant, of E. T. Bishop's law office, is expected home tonight from a month's visit in Ontario.

Two accidents occurred last night on the road between the city and Strathcona. The first accident occurred about 8 o'clock to a wagon load of Pythians who were on their way to the city to attend a joint installation of officers. They had just started down the hill on the other side of the river when the wagon began to slew from side to side of the road, and at a critical moment a wheel broke, dumping a dozen or so Knights over the hill. Mr. W. L. Scanlon has a sprained wrist. The second mishap occurred to Potter and McDougall's transfer bus with a load of passengers from the late C. and E. train. The horse took fright at the wrecked wagon lying on the road and toppled the bus over the bank. Two travelling men were injured.

1916: 30 Years Ago

James Murray of St. Albert was suffocated when his farm home was destroyed by fire.

1926: 20 Years Ago

Witnesses at the city police court have lodged a complaint against being compelled to wait in a lobby, where the accommodation is weak and the smell of onions and soup from the prisoners' kitchen strong.

A Paris paper published the report that the Prince of Wales would renounce his right to the throne.

1936: 10 Years Ago

Addis Ababa.—Italian planes reported using gas bombs in attacks on Ethiopians.

Regina.—Hon. James G. Gardiner becomes minister of agriculture at Ottawa after defeating William Irvine, CCF candidate in the Assiniboia by-election.

Hon. Charles Cockroft, provincial treasurer, leaves for Ottawa to attend parley of provincial treasurers called by Hon. Charles Dunning, finance minister. Will seek funds to liquidate Alberta's $155,000,000 provincial debt, and also funds to liquidate provincial savings certificates.

Charging inefficiency against past and present officers of Edmonton Trades and Labor Council, and moving for a probe of the financial standing of the organization, Delegate J. W. Findlay causes an uproar at meeting of that body.

Grain prices at Edmonton: No. 1 Northern, 70 cents.

Today's Text

Trust ye not in a friend, put ye not confidence in a guide; keep the doors of thy mouth from her that lieth in thy bosom.—Micah 7:5.

LIFE'S DARKEST MOMENT

Both Political Parties in U.S. Show Lack of—

Character and Conviction

In Dealing With Present Labor Unrest. American People Still Waiting for Leadership From White House and Congress and a Clear-Cut Economic Philosophy to Break Present Deadlock

By Dorothy Thompson

The President has asked the American people to take government into their own hands. Congress is not living up to its responsibilities, he implies, though it is not really Congress who is to blame, but committees in Congress, and not really committees but individual members of committees, and finally not really members but the American people.

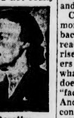
Dorothy Thompson

A way must be found to mediate the strikes; there must be bargaining and conciliation; fact-finding boards could do the job. If the American people see they are backed up. No individual is really to blame; everybody is to blame, and we must all do our duty.

But when all is said and done, the individual citizen still has been convinced of nothing.

* * *

THE PEOPLE are out of patience with the strikes; that is a fact which Congress and the White House know. There is no indication that Congress and the people are at loggerheads. Letters received in Washington scatter the blame among union bosses, management, and administration politics.

Congress also knows that union morale is low. Labor wants to go back to work. Employers have already conceded 15-17½ per cent rises in their own minds, and workers in America are conservative, whatever their bosses may be. Nor does the public have faith in the "fact-finding" means of solution. And neither does the President convince them.

Union leaders believed that the end of the war would bring a temporary crisis when five to eight millions would be looking for jobs. Nothing of the kind happened. Strikes in the midst of prosperity, which withhold workers from prosperity and all the people from goods, which they have money to buy, are phychologically difficult to sustain. The workers are not now afraid of unemployment or low wages; they are afraid of high prices, and so is everyone else.

If Mr. Truman had a clear economic philosophy for which he was prepared to fight, explain and defend, he would try to throw the weight of public opinion, and break the deadlock, by directing the dynamics. His philosophy might be wise or foolish, but response would be positive or negative.

But Mr. Truman wants the deadlock to break itself. That never happens except by compromise and petering out. The people can only choose between alternatives. They cannot initiate policies. Existing policies are failing—and not because of the American people.

* * *

IT IS THE LACK OF positive philosophical direction that creates the thawing away of bills. Congress has acted in foreign affairs, because there were clear and unavoidable alternatives. Congress had to decide to join UNO or not to join it, to support Bretton Woods or not support it. But Congress does not have to support or reject any specific Full Employment Bill, or any specific medical or Public Health Bill. Neither of these bills has wide popular support. To win such support they must be convincingly defended, not by an appeal to take a stand against sin, but on their merits as part of a comprehensible scheme of things.

Government leaders do not wish to submit themselves to being supported or rejected on clear-cut issues. The Democrats want to keep the Labor vote, while taking note of an anti-Labor swing in popular feeling.

The Republicans expect to win, through the failure of the Democrats, not by any virtue of their own; and few anywhere seem sufficiently to care for the fate of the nation to risk forthright opinions and actions arising from character and conviction.

* * *

IN FACT LACK of character is notable, and not only in Congress. The people are presented with labels, not programs. Conservatives do not defend Conservatism but economic liberalism; Liberals do not defend liberalism but any and all varieties of leftism, including communism; Communists do not call themselves communists but progressives; socialists do not defend socialism but "dynamic democracy," and two-thirds of debate is propaganda in which not even the subject is clearly stated and there is not the slightest attempt to apply logic or reason.

Yet reason is the only catalyst between passions and interests. Without it the only arbiter is veiled or naked force, and the result intellectual and moral disintegration.

Copyright, 1946, by the Bell Syndicate, Inc., and The Edmonton Bulletin

Although the British Loan Passed U.S. Senate—

Isolation Still There

And Attacks on Coming Bill Are Being Built Up by Members of House of Representatives. But General Opinion Is Measure Will Be Passed

By W. R. Clarke

WASHINGTON—That isolationist sentiment is not as dead as the recent 65 to 7 vote for the UNO in the senate suggested is now being made plain by attitudes developing in the house of representatives towards the British loan. Since the day the loan agreement was announced members have been placing themselves on record in opposition to it although the bill has not yet come before congress in any form.

The method is for a member to ask privilege to speak for one minute and to extend his remarks in The Congressional Record, which is the report of debates corresponding to Hansard in Canada. Having got permission he may speak a few words or he may not but when the day's issue of the Record is printed it contains a long blast against Britain and the loan.

Many of these blasts are mostly abusive of Britain but most attempt to consider the agreement adversely on the basis of its value as an immediate, direct business deal. What does the U.S. get for the money? On this basis members opposing the loan claim the United States is getting nothing and that it should get territorial concessions, aviation landing rights and a lot of other material, tangible values.

Never do they consider the loan on the basis of a measure which will make possible a real resumption of world trade from which the U.S. will probably benefit more than any other nation.

These attacks on the agreement have been coming at the rate of five or six a day. They are an adroit way of building opposition in advance of the agreement coming before congress.

* * *

The nature of the attacks has been extreme. They usually refer to war-debts from the 1914-18 conflict. They speak of this loan as a gift which will never be repaid. They mention the whole of lend-lease as having been a kind of charity gift. They bring up Britain's recent action in halting a rate war in trans-Atlantic air service but never mention the war was between two American lines. They demand the U.S. be given commercial aviation rights in the West Indies, in Bermuda and in Newfoundland. They shout about the British preference but never mention the preference between the U.S. and Cuba and the Phillippines. They charge imperialism by Britain in Indonesia but do not mention that British troops are there because the combined high command ordered them there and they went much against Britain's wishes. They charge incredible iniquities to Britain. And so on and on and on, endlessly.

This developing attitude shows that isolationist sentiment is still stronger than was indicated by the senate UNO vote or that it has revived on a more concrete question which offers better opportunities for attack. There is a vast difference between dealing with the United Nations collectively than dealing with one nation directly. The isolationists have always shouted their slogan about no foreign entanglements most loudly. The credit to Britain is a direct "entanglement" with one foreign power. But the UNO will involve America only in a general organization which may well be thought of as one which the United States may be able to dominate. The U.S congress sees America as the biggest and most powerful business establishment among the nations and it is accustomed to see big business dominate.

If there should be no UNO then the United States will have to "entangle" itself directly with many individual nations, will have to align its policy to gain support from individual governments. In that case congress would have to take sole responsibility before the American people for all such alliances and trade arrangements. UNO offers a measure of escape from that or at least an opportunity to obscure responsibility or even shift it to other shoulders. The isolationists, with few exceptions accept UNO as the lesser of two evils but they want to chisel at its foundations to ensure their own dominance.

The opposition now being recorded all comes from members known for their anti-British tendencies and isolationism. But it does not necessarily follow, even if there is a fierce battle over it, that the loan will be defeated even if there should be enough men of this mind to defeat it.

One representative from the middle west, who recorded a blast against Britain and the loan, gave a reason why it is not likely to be beaten. He pointed out how the loan was linked with Bretton Woods and therefore with the whole peace structure and then said: "This appears to be the dilemma congress now is in. To refuse to approve the loan would almost be tantamount to wrecking the main part of the foundation of the peace machinery and cause the whole thing to go smash." Only the bitterest of Britain-haters and isolationists are willing to incur that responsibility.

This'n That

A doctor's telephone rang one night, awakening him from fitful slumber. It was one of his regular patients, a man in a wild state of alarm.

"My wife, doctor," he shouted. "It's her appendix. You'd better come round and see her at once."

The doctor sighed and told the man to go back to bed.

"Give her some bicarbonate and ginger ale, and I'll look in tomorrow," he said. "She hasn't got appendicitis."

The husband became even wilder, insisting that she did have appendicitis.

"Well, she can't have!" the doctor shouted. "I took her appendix out three years ago, and I never heard of anyone having two appendixes."

"Ever heard of anybody having two wives?" the man asked, bitterly.

Canada's Urban Areas Build Up As—

Shifting Population

Moves in From Rural Centres. Trend Accentuated During War Years Shows No Sign of Abating

OTTAWA, (BUP)—It looks as if the "piling up" process will continue with Canada's population. A special survey released by the Department of Reconstruction deals, amongst other factors, with the shift of Canada's people from country to city, and from smaller to larger centres. This trend was swiftly accelerated during the six war years. The heaviest movements were from the prairies—particularly Saskatchewan—to British Columbia and to Ontario. There was also a shift from the other two Maritime provinces to Nova Scotia. Quebec contributed to part of the movement into both Ontario and Nova Scotia. Thus some provinces—in particular Ontario and British Columbia—gained in population during the war from a sort of intra-Canadian immigration. Most of the other provinces lost population.

At the same time, there was a movement from farms and smaller centres toward larger ones, even in those provinces where many people were part of the movement to the west coast and Ontario. Consequently the ratio of agricultural to urban population has shifted, in favor of the latter, in almost every area of the Dominion. In fact, for the first time in Canada's history, there is evident an absolute decrease in the total population of districts which are predominantly "farm"—excepting only British Columbia. Even the non-farm rural areas show the same trend, except in British Columbia and Alberta. During the years between 1941 and 1944, 286,000 farm residents, plus 25,000 other rural non-farm dwellers have moved into cities. As a result, Canada's metropolitan areas show an increase in population of 237,000. Right here, we begin to see the basic reasons for our housing shortage.

The figures involved are not particularly small for Canada's population. British Columbia gained an increase of 90,000 people for the period; Ontario, 58,000 from the prairies alone. Yet in spite of these shifts, every province of Canada showed increases in individual employment between 1939 and 1944. During that period, Ontario, Quebec, and British Columbia ranked highest in total employment.

* * *

WHAT IS MORE, the studies of Reconstruction Department indicate that this trend is not likely to reverse itself. The report says: "The war speeded up existing trends towards increased urbanization and the drift toward the industrialized sections of the country. It would appear, that with a larger portion of the population now seeking wage-earning employment than in 1939, those workers who have migrated to another province during the war period are not likely to wish to return to their former places of residence or will return only in small numbers over a period of time. The wartime shifts in population will not be reversed to any appreciable extent and only then over a number of years. It is true that some of the growth in population in the metropolitan centres has been based on war manufacturing, an activity now terminating. But much of this growth in metropolitan population is a continuation of a steady pre-war trend.

"If urban areas continue to experience moderate prosperity in the post-war period this shift of population is likely to continue. The industrialized centre of the country will likely continue to attract and absorb population from the distant regions. Concentration of the population in metropolitan areas will continue." The department believes that the trend to larger centres will not reverse itself for these reasons; expectation of employment in civilian industry at high wages in the area where the worker now resides, and where he had been engaged in war work at high remuneration, unwillingness to break up newly established homes, the cost involved and family ties.

* * *

THIS TREND at once poses important social and economic factors. The department's report itself says "it would appear that migration of workers from areas in which war industries are located will not make a substantial contribution towards the solution of such unemployment problems as may develop at least in the early stages of transition."

For instance, the munitions explosives industries were heavily concentrated in Ontario and Quebec. Those particular areas of central Canada had the heaviest concentrations of employment—and in fields which are of least importance in the peacetime economy.

As a result of this movement, British Columbia is already experiencing unemployment difficulties. Depending upon developments in other areas, we may run into a situation of unemployment in the three most heavily populated provinces at the same time that a manpower shortage exists in others. Moreover, the experience of other countries in the past has shown this: that as the trend to concentration in larger cities continues, it forces up cost of living in them, and reduces the ratio between the high wages prevailing there, and the sustenance margin. What is almost a starvation income in some large cities of North America, would be near luxury in certain smaller centres in agricultural areas. The social problems involved in ubanization are familiar to almost everyone.

There appears to be two alternatives: One, to find some method of reducing distribution costs in large metropolitan areas; two, finding some means of stimulus that would reverse the trend. This trend poses problems that could profitably engage the attention of all thoughtful groups of Canadians.

The Bulletin's Readers Say:

(These letters are from Edmonton Bulletin readers. The views expressed may differ widely from The Bulletin's own views. Brief letters are the most interesting. They will be shortened if lack of space requires. You must give your name and address. Write only on one side of the paper. Letters and their contents become the property of the newspaper and cannot be returned. No attention will be paid to unsigned letters.)

* * *

World Government

Editor Bulletin: Who wants world government? Surely we have some leaders who are going to pick up the challenge to our freedom, implied in the suggestion of a world government as being the only way to control the atomic bomb. Has all of our vision for a future freedom vanished away? What has become of the spirit so nobly called up by Mr. Churchill in our darkest days, when he pledged that "we shall fight on the beaches, and fight on the landing grounds, we shall fight in the fields and in the streets, we shall fight in the hills, we shall never surrender . . ."? In such a spirit we can meet any enemy, but not if we have already given up hope, and are prepared to "surrender some of our soveieignty" before even a shot is fired. Shame on us—Wake up Anglo-Saxons, the day is not lost yet.

E. W. ABRAHAM.
Victoria, B.C.

* * *

"Fret Not Thyself"

Editor, Bulletin: The war is over now and thank God for it. However, all through the past few years, especially when we have heard of the numerous atrocities committed on innocent people, many of us have asked, "Why does God allow this to happen?" How Hitler's agents—the "beast of Belsen," Irma Grese and others must have gloated as they tortured both mentally and physically the unfortunates who were in their power. We can imagine how much harder they made it for even their own people who dared to stand by their principles. Now they have met their Nemesis and we can say, "Of what good now are all the riches accumulated by Eva Braun." I wonder if Irma Grese and the others consider it as having been worth while, only to pay for it with their lives?

Should we, as we go through life see the evil doers, flourishing, let us remember that we are exhorted in the Bible to "Fret not thyself because of evil doers" and "Vengeance is mine, saith the Lord, I will repay," for there is still a God of Justice.

A. CLAPHAM.
106 Street, Edmonton.

* * *

That Extra $2,000

Editor, Bulletin:

As MP's hilariously voted a raise,
in a stipend accepted by all,
Which sum — if "contractual—seemed to suffice, when—as patriots they answered the Ottawa call.
And, whereas, it is plain there was no "talking out" to hinder the measure from reaching its goal
Ere the members dispersed—then an outburst of joy, shown stately decorum was out of control.
The aim of these crudely penned lines will be obvious, when comparison's made to SSB Vets,
Whose cause was "talked out" with intent to delay Robert Fair's plea for aid, ere the sun on them sets.
Mr. Ilsley remarked, that "contractual debts" should in honor be paid, but the code does not fit.
Cancellation in "write-off's" is known to exist, so it's hoped toil-worn warriors will soon benefit.
Observations, since made, by the nations at large, denounce form and haste of the self-helping plan
At a time when demands from skilled workers caused strikes, to enforce higher wages—hence trouble began.
The query is, how (by those watching signs) will these Members react, who deliberately opposed
The granting of Titles to Heroes—War, One? who, to men—like themselves—must, as suppliants pose.
But, since, to "make ends meet" a self-raise was voted; they cannot, in fairness, deny aging Vets
The security of "sitting 'neath own vine and fig tree."—a yearning fulfilled—with exit of State debts.

A MEMBER OF THE FAMILY OF AN SSB SETTLER
Alberta

They Also Served

THE VANCOUVER PROVINCE

Worthy of war medals are those doctors who did not go to war but stayed at home and did their own work plus that of the doctors who went into the Medical Corps. There was no eight-hour day for them, let alone a 40-hour week, and Sunday was no day of rest.

Many of them remained physicians when they could qualify as patients, and some of them will never recover from the strain of having to do more than double duty under very trying circumstances. Since they can not receive war honors let's pledge them our gratitude.

District News in Brief

Urges Canadian Youth To Hold No Animosity

LLOYDMINISTER—Canadian youth was urged to hold no animosity toward boys of any former enemy nation, when Donald Lister, ex-serviceman and former member of the First Lloydminister troop Boy Scouts, addressed a youth gathering here last week.

THE MEETING, taking the form of a dinner, was attended by about 70 local members of the Lloydminster Old Colony Cub pack and the Scout troop. Older Scouts, who served during the war years in the collection of salvage, footed the bill. The meal was prepared and served by mothers of the Scouts and Cubs.

Mr. Lister, one of three guests at the banquet who had served in all parts of the globe during the war (the others were Reg. Quarton and W. Jenkins, Jr.) told the gathering to bear in mind that "enemy youth" was not given the privilege of becoming Boy Scouts. He would rather, he asserted, see Canadian Scouts do all in their power to assist the boys of other lands to become Scouts.

MR. QUARTON told of King Haakon of Norway returning to that northern land after the war to be greeted by an enormous number of Norwegian Boy Scouts who had hidden their uniforms and their allegiance from the German invaders.

The gathering was presided over by the Scout committee president, the Rev. W. A. Walker, who introduced other committee members, W A. Jenkins and S. S. Hall. Others present included E. A. Morlidge, secretary, Scoutmaster P. H. Robert and M. Lavold, recent arrival among Lloydminster's businessmen who has offered his experience as a former Scoutmaster to the local organization.

Motion pictures were shown dealing with the activities of the RCAF in Africa.

Home Again

Lt. C. H. Conquest, MC, of Athabasca, who has returned to his home after serving overseas with the 23rd Field Regt. (SP) RCA, from July, 1944, to May, 1945. He is a graduate of officers' training school at Gordonhead, B.C., going overseas in 1943.

City Resident

Mrs. Amy Falconer, last year's mayor of Consort and former member of the council, who has moved to Edmonton. A graduate of the University of Alberta, she formerly operated drug stores in Consort, Coronation and Taber. She received her early education at Consort.

Pay More Pensions To Lacombe's Aged

LACOMBE — Old age pension charges against the town of Lacombe are showing a slow but steady increase. During the last year, $461.70 has been paid by the town towards old age pensions in Lacombe. This sum represents 10 per cent of the total old age pension allowances granted to residents of Lacombe, and compares with total charges of $344.17 spent in this department during 1944.

New Building

OLDS—The new Kemp building at the corner of Third and Market streets is nearing completion. The building, which replaces the erection partially destroyed by fire last summer adds much to the appearance of that part of town.

Obituary

CONSORT—James William Ross-Jones, resident of Consort since 1911, died in hospital last week after a lengthy illness. He was born in Rampore, India, in 1885 and received his education in England. Later he studied to become a qualified electrical engineer. He is survived by his wife, a daughter and two sons. A brother and sister reside in Victoria, B.C. Funeral service was held Sunday.

PERRYVALE—John Kubbernus, elderly Perryvale resident, died here last week. A Lutheran funeral service was conducted Sunday. A son, George Kubbernus, also of Perryvale, suffered a fractured leg the day prior to his father's death when a team of horses he was driving bolted, throwing him to the road.

Lacombe Hospital Orders Equipment

LACOMBE—New and up-to-date equipment has been ordered for the Lacombe and district hospital, which s expected to be installed here around the middle of 1946, is the latest word in X-ray, and is far advanced over the present equipment which was new in 1938. Wartime advances in X-ray have been tremendous, one local doctor told the hospital board at a recent meeting as he recommended the purchase of the equipment. A baby incubator for the use of infants prematurely born has been recently added to the hospital and is now in operation.

Epidemic Threat Said Eradicated

LACOMBE—A threatening diphtheria epidemic in the Leedale district has been eradicated, according to word from Dr. W. A. Henry of Bentley. Eight cases of the disease were reported at one time. All families are now out of quarantine and there has been no further spread of the disease.

PERRYVALE—Several residents of this district, among them a number of children, are suffering from influenza, prevalent here at the present time.

District Sports Roundup

Things are looking up for outdoor-minded members of Chipman and district's sports fraternity, according to word received from that centre. Proceeds from a New Year's Eve dance were such that considerable improvement on the local rink has been possible, and repairs are expected to get underway soon.

CAMROSE MAROONS last week got another setback when they met with the Wetaskiwin Colonels on Wetaskiwin ice, ending up three goals under the commissioned speedster's final five-goal rally.

CHIPMAN MIDGETS edged out a Lamont team 3-2 on Chipman ice during the week-end. Mitchell and Kirk scored for Lamont while Chipman stars were Eddie Sorochuk and Pete Paranich.

A LEAGUE GAME at Strome last week saw Hardisty seniors trounce the home team 8-3. Hardisty's goal manufacturers were Spencer, Morrison and Staples. Game was played before a good crowd.

WOMEN CURLERS at Athabasca have lined up nine rinks with the following skips: Mrs. G. Lewis, Mrs. J. Galloway, Mrs. A. Grant, Mrs. F. Brant, Mrs. R. Hall, Mrs. E. Dufresne, Miss E. Carroll, Miss E. Dodd and Miss K. Falconer.

LEGION CARNIVAL at Consort last week saw prizes in the various ice events won by the following contenders: Miss K. McCuaig, Miss E. Sullivan, G. Smalley, R. Turton, B. Weisse, J. Walker, Miss J. Peters, Miss E. Caine, R. Doherty, Miss B. Williams, R. Nelson. Carnival was staged under direction of B. Smalley, W. Doherty, A. Wiltse and D. Peters.

Hospital Records Say More Patients

LACOMBE—Patients served by the Lacombe community hospital are constantly mounting in number, it was learned this week from A. Bird, secretary-treasurer of the hospital. During the year just ended, there were 1,508 admittances to the hospital, which compares with a previous high figure of 1,474 in 1943. During 1945, there was a total of more than 10,000 patient days, an increase of more than 80 per cent of the patient days in the first year of operation (1938) of the hospital. Admittance in 1938 totalled 941 as against the 1,508 admittances in 1945.

Fete Mrs. Morrison At Recent Showers

OLDS—Mrs. V. Morrison, the former Dorothy Hickman, member of the local Bank of Montreal staff, has been honored at a number of gatherings since her recent marriage.

Mrs. W. E. Kemp entertained at her home last week when Mrs. Morrison was presented with miscellaneous gifts. Mr. and Mrs. R. L. Crosweller entertained the bank staff at a dinner when Mrs. Morrison was presented with a set of blankets. Mrs. Morrison's husband recently returned from overseas after service with the Calgary Regiment (Tank).

Christened

OLDS— A family christening party was held at the home of Mr. and Mrs. A. C. Dunkley Sunday when the Rev. A. L. Elliott of Knox United church gave their son and daughter the names of Glen and Joan. Dr. Walter Dunkley and Mrs. Dunkley of Edmonton, had their infant son christened David.

Congratulated

OLDS—Friends gathered at the home of Mr. and Mrs. Joseph Rosenburg recently to offer congratulations on their 25th wedding anniversary. The Rev. A. L. Elliott spoke briefly and Mrs. T. Davey presented them with a gift.

Instal Officers

ATHABASCA—The following officers have been installed by the Twatinaw lodge: worshipful master, F R. Falconer; senior warden, E. Hodgson; junior warden, T. Will; senior deacon, H. V. Bayliss; junior deacon, A. Hopps; treasurer, G. V. Bolton; secretary, J. D. Galloway; tyler, W. F. Smith. Dinner was served following the installation.

Gleaned From Rural News

OLDS—Charles Crowhurst, who served as a medical orderly with the RCNVR in Newfoundland, is now attached to the Colonel Belcher hospital staff in Calgary.

HARDISTY—Grant Cheram has been released from the Navy and soon will start a course in electricity. R. Bredeson is home from overseas.

CHIPMAN—Glen Paege, RCN, is home on leave, and is visiting his parents, Mr. and Mrs. Robert Paege. Master Sgt. N. Holowayhcuk, USAAF, has been awarded the U.S. Bronze Star Medal for efficiency in his work as weather forecaster in Romania.

ALLIANCE—Pte. F. Hoefling has arrived home from overseas. Sgt. and Mrs. I. Platz of Edmonton are visiting here. Tpr. E. Buckland, veteran of service overseas, is an Alliance visitor.

CAMROSE—Lt. Leon St Pierre, son of Mr. and Mrs. J. L. St. Pierre, graduate of OTS at Vernon, B.C., is on his way overseas. Dr. W. H. Murray, former Camrose dentist, has been appointed supervisor of the dental wing in the Colonel Mewburn Pavilion, University hospital, Edmonton.

MILLET—This district's Christmas Day baby, a son born to Mr. and Mrs. Marten Moen at the Royal Alexandra hospital, Edmonton, has arrived at Millet with his mother—both "feeling fine."

CHIPMAN—LAC. J. D. Motyka has arrived home after more than two years' service with the REAF overseas. Pte. H. Holowoychuk is also home from overseas.

CAMROSE—Joe Eby, resident of Camrose since 1910 soon is retiring shortly from the Calgary Power Company. He has been employed by that firm since 1929 and has had charge of the municipal power plant for several years. He was employed by the town of Camrose for 19 years.

PERRYVALE—Anglican church service was conducted recently by the Rev. E. C. Dickin at the home of Mr. and Mrs. P. Ward of Colinton. The service was a combined communion and baptism, two infants receiving the latter rite.

OLDS—Miss Marguerite Grisdale of the Banff school staff, former Olds resident whose marriage is a Calgary event this week, was guest of honor at two miscellaneous showers given by Mrs. W. W. Hunter and Mrs. W. D. Craig.

You will prefer it

"SALADA" TEA

KICKIN' AROUND

"Selswig—have you been draining crank-cases in here again?"

False Alarm

The photographer took the picture above thinking he had stumbled upon a big fire at the Southern California Gas Co. plant in Los Angeles. He discovered later that the clouds of steam and smoke are a regular result of the process of "cracking" fuel oil into illuminating gas.

Maj.-Gen. Weeks

New Adjutant-General Said Busiest Man in Whole Army

By JACK BRAYLEY

OTTAWA, Jan. 8.—(CP)—Busiest man in the Canadian army is Maj.-Gen. Ernest G. (Bunny) Weeks, 49, multi-decorated veteran of two wars and who as new adjutant-general has the big twin responsibility of demobilization of the fighting army and recruiting the peacetime force.

GEN. WEEKS, a native of Charlottetown, P.E.I., handles a running fire of orders and instructions through an elaborate desk communication system and dispatches an endless stream of assistants who pour through both doors of his office bearing big sheaves of papers. In conferences he smokes cigarettes and waves his horn-rimmed glasses to emphasize a point.

He looks every inch the soldier. He is six feet one inch tall, weighs 190 pounds; has friendly blue eyes and white bristly hair trimmed in short military style.

HIS BIG JOB of recruiting the new army is in its early stages. At present an interim army of between 20,000 and 25,000 is being raised to furnish occupation forces and man Canada's home defences until Sept. 30, 1947.

This force will compose a basis from which to form the permanent force after March 31, 1946, when terms of service in this force will be announced. Delays in announcement on the permanent force is the lack of information on Canada's commitments in either world or regional security arrangements.

Before the interim force gives way to the permanent force, however, there are many questions to be settled. For instance, an inter-service committee is considering a standardization of pay which will make all services equally attractive.

NO FIGURES are available on enlistment in the new army, but a high-ranking officer has said it is "encouraging."

The role of education in the army will be an important one with facilities available to raise educational standards which will be needed for promotion.

Emphasis is placed on education because present plans call for the peacetime army to be an "army of instructors"—officers and men who can be attached readily to the six divisions in the reserve army for summer camp and week-end training.

A FEW WEEKS may bring an announcement in connection with the resumption of recruiting among civilians. There have been reports about the possibility of peacetime universal service being considered by the government and this, of course, would affect any recruiting program.

However, prominent persons have indicated they believed compulsory service might be made a part of the reserve army program rather than that of the active army, which must volunteer to serve without territorial limitation.

Give Scholarship As Blast Sequel

BARBOURVILLE, Ky., Jan. 8.—(AP)—A four-year scholarship to a dependent of one of the 24 victims of the coal mine disaster at Pineville, Dec. 26, will be offered by Union College, President Boatman announced yesterday. The scholarship, awarded children or other dependents of the disaster victims, includes tuition, room and board for four years.

France Plans To Buy Millions From Canadians

OTTAWA, Jan. 8.—(CP)—France, her own industries and peoples seriously dislocated by war, has drawn up a $345,000,000 program to cover her purchases of essential products in Canada between April 25, 1945, and the end of this year, Robert H. Berniere, president of the French supply council in Canada, said yesterday.

MR. BERNIERE, 34-year-old former special assistant to France's minister of industrial production, said in an interview that orders totalling $153,000,000 already have been placed and negotiations are under way for the filling of others.

This is how the money will be spent if satisfactory arrangements can be made:

1. A total of $170,000,000 for industrial equipment, including hardwar, farm machinery, machine tools, factory equipment, railway equipment, inland waters equipment, seaport equipment, ships, trucks, planes, construction equipment and prefabricated houses.
2. Approximately $32,000,000 for food and agricultural products, including wheat, meat, fish, fats, fodder and horses.
3. About $56,000,000 for industrial supplies such as copper, zinc, lead, nickel, precious metals, asbestos, other minerals, ores, chemicals, textiles, pulp, paper, steel and drugs.
4. Approximately $60,000,000 almost entirely for wheat for French North Africa.
5. About $10,000,000 for products and materials needed by the colonies.

THESE PURCHASES would account for $328,000,000 of the $345,000,000. The remainder would cover transportation and other costs.

Mr. Berniere said France would pay $102,000,000 in cash and the balance of the purchases would be covered by a $243,000,000 loan from Canada.

Since last March some 150 ships have carried about 1,000,000 tons from Canada to France. Wheat made up 860,000 tons of this cargo and food, industrial supplies, chemicals, paper, trucks and agricultural machinery made up the remainder.

To Name Canada Non-Permanent Council Member

LONDON, Jan. 8.—(CP)—Canada will be chosen to fill one of the six non-permanent seats on the United Nations Security Council, it was predicted yesterday by delegates to the first general assembly of the United Nations organization, opening on Thursday.

The big five powers—Great Britain, the United States, Russia, France and China—have permanent seats on the 11-member council.

As the 21-member Canadian delegation held organization meetings, delegates of various countries indicated the Dominion would play an important role in the deliberations of the 51 countries represented.

KING'S FOOT AS MEASURE

In ancient times, it was common to take the king's foot length as a unit of measure. When a new king was crowned, it usually meant a new standard of length.

GET RELIEF FROM PILES This Amazingly Easy Way

Maybe you are one who is troubled with sore, itching, painful piles, keeping you nervous and irritable, making your every bowel movement a dreaded, painful duty. If so you should not delay treatment and run the risk of letting this condition become chronic.

Rectal itching and soreness or painful bowel movements because of piles are Nature's warning to you and you should take steps now to relieve this condition. We make this generous offer directly to you. It gives you a chance to try a simple, home remedy WITHOUT COST if it does not give you prompt and effective action in helping your pile troubles.

Go to any drug store today and get a package of Hem-Roid, an internal treatment which directs its medical action to correcting the cause of your piles. Piles are really caused by bad circulation of blood in the lower bowel. They are greatly aggravated by constipation and straining in bowel movements.

The Hem-Roid formula is made especially to help you. It acts in 4 ways. (1) It makes your bowel movements easier and less painful; (2) it relieves the terrible itching and burning; (3) it eases the painful soreness; (4) it aids in healing the sore, sensitive pile tumors. The action of Hem-Roid is quick and reliable. Within a few days you will see what Hem-Roid can do for you. It is easy and pleasant to use—gives amazingly quick and effective action.

Posed by a Professional Model

It seems the height of folly for you to continue to suffer the agonizing torment of piles when so fine a remedy may be had at such a small cost. If you are not completely satisfied with what Hem-Roid does for you—if after using one package you are not greatly pleased—your money will be cheerfully refunded.

NOTE—The sponsor of this notice is an old, reliable firm doing business in Canada for over 20 years. Hem-Roid must help your annoying and painful pile condition—must do it quickly, easily and pleasantly or your own test of this remarkably successful formula costs you nothing. Try it today.

281-2R

SIDE GLANCES

"Now don't bring that up—my radio has been broken for three days, and you have no idea what a relief it is not to have to worry about a lot of imaginary family troubles!"

WEDNESDAY MORNING SPECIALS

Woodward's

Store Closes at 1 o'Clock

"Walk in Comfort" With Shoes From Woodward's

● LADIES' FOOTWEAR
Taken from our higher priced lines . . . pumps, ties, straps and oxfords. Spike, cuban or low walking heels. Sizes 4 to 9. Pair ... $1.88

● BOUDOIR SLIPPERS
Wedgie or cuban heels. Dutch boy or bridge styles. In all your favorite colors. Sizes 4 to 8. Pair ... 98c

● CHILDREN'S SHOES
Black patent straps, also black or brown calf oxfords. Sizes 8 to 2. Pair ... $1.69

—Ladies' Footwear, Main Floor

● MEN'S OPERA SLIPPERS
In plaid or wine colored felt with soft chrome soles and padded heels. Sizes 6 to 11. Pair ... 98c

● MEN'S AND YOUNG MEN'S SHOES
Dress oxfords in black or brown toe cap styles, medium or narrow toe lasts. Sizes 6 to 11. Pair ... $2.79

● BOYS' AND YOUTHS' OXFORDS
Dress or school oxfords in black toe cap styles. Sizes 11 to 5½. Pair ... $2.29

—Men's Footwear, Main Floor

Glasbake Saucepans
This ware is guaranteed against heat breakage, also clear visibility eliminates constant attention. Size 1½ quarts. Special, each ... $1.45
—Chinaware, Third Floor

WALLPAPER
Room Lots
Plain, floral and striped designs, in bright and pastel shades. For living room, bedroom or kitchen. 10 single rolls, 15 yards border will cover room 10x12. Special, per lot ... $1.19
—Wallpaper, on the Third Floor

PAINTS
Floor and Woodwork Enamel
Quick drying enamel for floors, in light oak, dark oak, mahogany, tan, brown, or dawn grey. For interior woodwork and furniture, in powder blue and spring green. Special, per quart ... 79c
—Paints, on the Third Floor

FOOD Suggestions
On Sale Wednesday Morning

Values From Our Groceteria

MIXED PICKLES ... 16 oz. jar 23c	BOUILLON CUBES, 5's ... 6 pkgs. 25c
Mushroom Soup ... 10 oz. can 10½c	PAPER NAPKINS ... 100 for 8c
SHOE POLISH, Black, can ... 7½c	DEHYDRATED APPLES Fancy Pack, can makes a pie, can ... 9½c
FURNITURE POLISH OIL, Orange or Lemon, bottle ... 8c	"SOYA" SOUP MIX ... 3 pkgs. for 10c
HAND CLEANER, "Hand" X, can ... 7½c	CREAM EGG NOODLES .. 16 oz. pkg. 14c

NO PHONE OR C.O.D. ORDERS
We Reserve the Right to Limit Quantities.
—On the Lower Main Floor

Fruits and Vegetables

Delnor Frozen Foods

GREEN PEAS, 12-oz. carton	26¢
CUT GREEN BEANS, 10-oz. carton	23¢
DELNOR SPINACH, 12-oz. carton	27¢
CORN KERNELS, 12-oz. carton	26¢
DELNOR RASPBERRIES, 15-oz. cup	38¢
SLICED PEACHES, 15-oz. cup	27¢
DELNOR APRICOTS, 15-oz. cup	32¢

Cranberries, fresh frozen, lb. ... 25c
Brussel Sprouts, lb. ... 29c

The Pick of the Crop, LETHBRIDGE CORN ON THE COB, Golden Sweet FRESH FROZEN ... 4 for 25c

Sunkist Seedless Oranges, Size 344, dozen ... 25c
Tomatoes, Firm, ripe ... 2 lbs. 35c

Marsh's Seedless TEXAS GRAPEFRUIT, Thin Skinned, Heavy with juice. Size 112 ... 6 for 25c

PROVISIONS

COTTAGE ROLLS, Mild Cure, Tenderized, 1½ lbs. per coupon, lb. ... 38c
Lean Back Bacon, ½ lb. ... 25c
Creamed Cottage Cheese, lb. ... 20c
Swift's Premium DINNER FRANKFURTERS, Delicious, Tender, lb. ... 25c
Blue Vein Cheese (Roquefort Type) lb. ... 75c
Potato Salad, lb. ... 18c
Cole Slaw Salad, lb. ... 18c
DILL PICKLES, Gallon Jar ... $1.49 lb. ... 25¢
Sliced Side Bacon, ½ lb. ... 22c
Picnic Style PORK SHOULDERS, 2½ lbs. per coupon, lb. ... 25c

Out-of-town customers may order the above items, Fruits, Vegetables and Provisions, at prevailing market prices, day of shipment.
—On the Lower Main Floor

Quality MEATS

Commercial Quality Round Steak, 1½ lbs. per cpn., lb. ... 32c
Shoulder Lamb Steak, 2½ lbs. per coupon, lb. ... 28c
Woodward's Breakfast Sausage, 2½ lbs. per coupon, ... 2 lbs. 35c
Sweet Pickled Tongues, Unrationed, lb. ... 21c
—On the Lower Main Floor

U.S. Club Whips RCAF 48-21; Ex-Servicemen Overpower YMCA 49-28

Clippers and Vets Take Cage Contests

The Bulletin's Sport Show
by Hal Dean
SPORTS EDITOR

INCLUDING tonight's game between Canadians and South Side, two of the clubs have only five and the other pair just six games up to Feb. 12, closing date of the new schedule issued today by the Edmonton Junior League.

The situation applies to the league as a whole, but it looks like very lean rations in the case of the Canadians, who at this stage at least, appear destined to ultimately carry this city's and Alberta's colors in western junior competition.

LAST SEASON the four clubs in the junior circuit also played 12 league games, but the opener was not until Dec. 9 with the final scheduled fixture Feb. 14. This winter, however, the start was Nov. 6, but the teams are playing the same number—the 12 being strung out between Nov. 6 and Feb. 12.

The four teams in the South Saskatchewan Junior League have played about double the number of games as compared to the clubs in the Edmonton loop, but of course they have the Moose Jaw rink to operate in as well as the Regina arena.

MOOSE JAW CANUCKS, presumably Saskatchewan's junior contender, have had several exhibition encounters, but Winnipeg Monarchs, having been busy right along, still have an exhibition list which is far from being exhausted.

Just finished with two games at Port Arthur, Monarchs—according to the Free Press-Tribune—have a return series coming up with Port Arthur on Jan. 22 and 24, and one with Edmonton Canadiens on Feb. 3 and 9. Arrangements to have Galt Red Wings and Moose Jaw Canucks go to Winnipeg soon are expected to be completed this week.

RILEY MULLEN suggests a game some Sunday afternoon between the Flyers and Canadians, with defences and goalies switched, as a gesture toward junior and minor hockey in Edmonton. It looks like a natural and should pack the arena.

Jan. 20 was advanced as a possible date providing of course this were satisfactory to Canadians and the Junior League, Flyers would be at home that week-end as they are to be hosts to Saskatoon on Saturday, the 19th.

And this will be good news to Edmonton puck fans—Riley stated last night that Don Stanley's knee injury is not as serious as was first anticipated and that Don will be back at centre for Saturday night's game against Saskatoon Elks. And as to the session in Saskatoon last Saturday—quoting the Flyer skipper, "We would have won that game in the second period, but Almas was too good."

SCOTTY MELVILLE, of the Regina Leader, thoughtfully supplies some of the more intimate details concerning the final moments of Ken Stewart's famous hockey bristles. Says Scotty:

A barber named Dupperon had the dubious honor of unravelling Ken Stewart's beard bright and early on Thursday. Stewart was first man in the shop.

In no time at all a gallery was on hand as Dupperon paved the way for finer work with a whacking great scissors.

Next he tried a razor, then a massage lotion, then another razor and finally an electric gadget. He suggested to Stewart that perhaps a day's layoff might help. But Stewart had earned his shave and he signalled the go ahead order. Barber Dupperon ploughed on and eventually finished the job.

He charged the regular price.

Follow Baseball Trail

All-America Conference Wants Major Grid Status

By JIMMY JORDAN

CHICAGO, Jan. 8—(AP)—Major league professional football may be heading up the same trail major league baseball followed at the turn of the century.

Right now, the All-American conference, an embryonic organization conceived during the war and dedicated to fielding teams next autumn in eight United States cities scattered from coast to coast, is challenging the 25-year-old National Football League for an even status as a major grid circuit.

BACK IN 1900 the American League was born on the baseball diamond when Charles A. Comiskey moved his American Association franchise from St. Paul, Minn., into Chicago. The National League battled against such intrusion into major league ranks, but the American League was established.

The All-American conference, without established background such as the American Association had when Comiskey inaugurated the American League, is ready to make the same move.

At their meeting here, members of the new league have accepted Baltimore's offer to delay its participation to 1947, cutting the number of clubs to eight. Applications by two New Orleans, La., groups and one from Kansas City, Mo., were tabled until 1947.

IT WAS DECIDED to play home-and-home schedules, with each team competing in 14 games during the season. The charter members are New York, Brooklyn, Los Angeles, Buffalo, Miami, San Francisco and Cleveland.

The meeting closed Sunday night with schedule-making the one important item of business remaining before its season opens next September.

Schedules probably will not be announced until after April meetings in San Francisco and Los Angeles.

Over 2,000 Attend Funeral Services For George Woolf

ARCADIA, Calif., Jan. 8—(CP)—Funeral services were held here Monday for George (The Ice Man) Woolf, one of the great modern jockies.

The Canadian-born rider, who piloted some of America's leading horses to victory, died Friday of injuries suffered when thrown from Please Me in a race at the nearby Santa Anita racetrack the previous day.

More than 2,000 friends of Georgie attended services in Arcadia community church. Sixty honorary pallbearers in the first three rows were jockeys.

Among the 60 were Sonny Workman and Sammy Renick, close friends, who flew here from the east. Veteran jockeys Johnny Adams and Johnny Longden appeared visibly affected along with others as cowboy singer Gene Autrey and a quartet sang "The Last Roundup."

Tears broke from the eyes of many.

In a brief tribute, Rev. J. A. Schlighting, pastor at Mount Olive Lutheran church of Pasadena, Calif., who conducted the service, said: "George Woolf's honesty and integrity never have been questioned. This is his monument. He was helper of both men and little men."

There were so many floral tributes, one of which was a huge yellow star from the Jockeys' Guild, that a transport truck was required to take them to Forest Lawn Memorial Park in Glendale, Calif., where the body was laid to rest.

Woolf, who was born in Cardston, Alta., never regained consciousness after he was thrown over the head of Please Me and died 12 hours after his mount had stumbled going into the clubhouse turn.

The 36-year-old rider won almost every American turf classic except the Kentucky Derby in his 21 years of professional riding.

His parents and brother Floyd live in Calgary.

West End Beaten By Highlands 1-0

Highlands edged West End 1-0 in a Canadian Athletic Pee-Wee Hockey League game at 119 St. rink Sunday night. Ray Carruthers netted the Highlands' counter in the first chapter, Ed. Hrapinski earning the assist.

LINEUPS

Highlands: K. Campbell, Fewchuk, Higgins, Hrapinski, Carruthers, McNickol, Smith, Diaker, Happing, Holmes, T. Campbell, Demchuck, Jones.

West End: Fox, Downey, Ross, Townsend, Brodeur, Fallis, Mowhinney, Bowen, Philion, Allison, Anderson, Hirst, Chandler.

SUMMARY

First period: 1, Highlands, Carruthers (Hrapinski).
Second period: no score.
Third period: no score.

One of Largest Stocks of Work Clothes in Canada
ARMY & NAVY

TURK BRODA

Ex-Leaf Goalie Says His Hockey Days Are Over

By JACK SULLIVAN

BRIGHTON, Sussex, Eng., Jan. 8—(CP Cable)—Walter (Turk) Broda, goalie for Toronto Maple Leafs of the National Hockey League for more than five years, and now awaiting repatriation to Canada, said Monday he is through with the game.

Decision of the Turk to quit was the upshot of a recent incident in Amsterdam when the 29-year-old native of Brandon, Man., was hit in the face with a puck fired from three feet out in practice with a Canadian Forces in the Netherlands All-Star team. He lost six teeth.

Broda, who suffered not even a scratch during his NHL career, flashed the replacements furnished him by an army dentist and said: "Can you imagine getting it from some joker after catching the best from the best of them?"

That particularly distressing goal is the last to be scored on him. But if a series between the Canadian occupation force in Germany and Canadian troops in the United Kingdom, is arranged before his ship sails he said he might get in there once more "to help the guys along."

South Side Plays Canadians Tonight

Canadians will play South Side at the arena tonight (ladies' night) on a scheduled game of the City Junior Hockey League game commencing at 8:30 o'clock.

It is understood South Siders will be strengthened by the addition of four former junior players.

Following is the junior schedule up to Feb. 12:

JANUARY—

8 Tues.—Canadians vs South Side.
10 Thurs.—EAC vs Maple Leafs (Carse Night).
15 Tues.—Canadians vs EAC.
17 Thurs.—South Side vs M. Leafs.
24 Thurs.—Canadians vs South Side.
26 Sat.—EAC vs Maple Leafs.
31 Thurs.—EAC vs South Side.

FEBRUARY—

2 Sat.—Maple Leafs vs Canadians.
7 Thurs.—EAC vs Canadians.
9 Sat.—South Side vs Maple Leafs.
12 Tues.—South Side vs EAC.

Smith Moves Into Third Place Tie

MONTREAL, Jan. 8—(CP)—Top scorers in the National Hockey League individual scoring race almost all increased their total during the week-end. Only change recorded was for third position where Clint Smith of Chicago drew up alongside of teammate Doug Bentley with 27 points each.

Pace setter Max Bentley solidified his position with a brace of markers against Toronto Saturday night. Bill Mosienko, another Black Hawk player, still on the sidelines from injuries suffered in a recent game, retained second position with 32 points.

THE LEADERS

M. Bentley, Chicago	23	15	38
Mosienko, Chicago	12	20	32
Smith, Chicago	15	12	27
D. Bentley, Chicago	13	14	27
Blake, Canadiens	17	9	26
Lach, Canadiens	6	20	26
Ka!eta, Chicago	9	16	24

Junior Basketball Westglen Tonight

Two Edmonton Junior Boys' Basketball League games are set for tonight at Westglen gym with the YMCA Tollers opposing West Edmonteens in the first, which starts at 7:30 o'clock, and Victoria High School meeting Varsity Juniors in the second encounter of the night.

Eight Ender

PORTAGE LA PRAIRIE, Jan. 8—(CP)—It's the curlers' dream come true for C. E. Greenlay of Portage La Prairie. A rink skipped by him scored an eight end—a perfect score—against clubmate George Bulldard's rink in a match here Friday night.

Drawing Cards

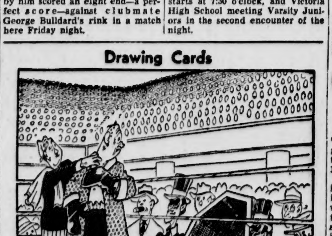

Dale Main Counts 15 For Legion

U.S. Clippers made their second position a little more firm Monday night when they whipped the RCAF cagers 48-21 in the windup of an Edmonton Senior Men's Basketball League doubleheader at the NWAC drill hall. Canadian Legion Vets took the opener from YMCA 49-28.

The victory for the Clippers was a comparatively easy one. They staged an all-out offensive in the first quarter to run in 15 points while they very effectively checked their opponents, holding them scoreless in the first session.

The game slowed up considerably in the second quarter when both clubs were watching their checks like a hawk does a bug and only three points were marked up all together, Clippers adding two and the Air Force hoopsters picking up their first point.

THE THIRD quarter was by far the best in a competitive way. Air Force opened up their attack and matched the winners basket for basket in this frame as both clubs added 10, making it 27-11 at the three-quarter mark.

Then in the last frame the Clippers finished up strong with an all-out barrage that netted them 21 points to RCAF's 10.

Art Phillips and a new addition to the team, Martin, set the scoring pace, Phillips dropping in an even dozen points and Martin taking the honors for the game with 13.

THE OTHER GAME was also a one-sided affair as far as the scoring goes, the Vets winning by a margin of 21 over their weaker YMCA opponents, who played with only six men.

Dale Main led the Vets to victory and also topped the scoring honors for the night with 15 points, 10 of them coming in one quarter. Gordon Retallack, Pete Danylowich and Dykes were also outstanding for the Legion club while Cubitt paced the YMCA crew with 11 points.

The teams battled hard through the first half, which ended 19-19, but the Vets opened up in the last two quarters to completely outclass the tiring Y cagers.

VETS TOOK A 12-6 lead in the first quarter only to have YMCA come back in the second session to deadlock the count by adding 13 to the winners' seven.

But then came the big offensive that meant the Vets' victory. They out-counted the opposition 12-7 in the third frame to grab a 31-26 lead at the three-quarter mark and then wound up the affair by adding 18 to the Y's four.

Following are the box scores:

RCAF

	FS	FT	PS	PT	PF	P
Connelly	4	9	0	1	2	8
Belanger	2	12	0	0	0	4
Stewart	0	5	1	2	4	1
Pell	2	13	1	3	2	5
Metthews	0	0	0	0	0	0
Smith	0	0	0	0	0	0
Kaplan	1	6	1	1	1	3
Carpenter	0	0	0	0	0	0
Totals	9	45	3	7	9	21

U.S. CLIPPERS

	FS	FT	PS	PT	PF	P
Shimon	4	14	1	4	1	9
Phillips	6	15	0	0	0	12
Martin	6	13	1	1	1	13
Ketvirtis	0	5	0	0	1	0
Turner	1	5	0	5	0	2
DeFrederico	3	5	0	0	1	6
Bisbee	1	2	0	1	1	2
McGinnis	0	2	0	0	0	0
Ossias	0	1	0	0	1	0
Heinan	1	3	0	1	1	2
Sanford	1	1	0	0	0	2
Totals	23	66	2	12	7	48

Officials: Ed Tomick and Sgt. Flack.
Legend: FS, field scores; FT, field tries; PS, personal scores; PT, personal tries; PF, personal fouls; P, points.

YMCA

	FS	FT	PS	PT	PF	P
Cubitt	5	16	1	1	1	11
Rea	0	1	0	0	3	0
Elton	4	12	0	0	0	8
Kyle	3	17	3	9	4	9
Speers	0	2	0	1	3	0
Wood	0	2	0	1	0	0
Totals	12	50	4	12	11	28

LEGION VETS

	FS	FT	PS	PT	PF	P
Main	7	15	1	2	2	15
G. Retallack	5	15	1	4	4	11
J. Retallack	1	2	0	0	0	2
Fleming	0	3	0	2	3	0
C. McLeod	0	1	0	1	1	0
Allen	0	0	0	0	0	0
Mayson	1	2	1	1	0	3
Dykes	4	6	0	2	0	8
McLachlan	1	5	0	0	1	2
Danylowich	4	8	0	1	1	8
Totals	23	57	3	13	12	49

Officials: Sgt. Flack and Ed Tomick.

MEN'S BASKETBALL LEAGUE

	W	L	F	A	Pct.
University	9	0	328	217	1.000
U.S. Clippers	9	2	526	299	.818
U.S. Division	5	5	366	336	.500
Legion Vets	4	7	321	378	.364
RCAF	3	8	297	417	.273
YMCA	1	9	250	441	.100

Calgary Army Club To Play Nanaimo

CALGARY, Jan. 8—(PC)—No. 13 district depot hockey club of Calgary will play a two-game exhibition series at Nanaimo Jan. 12 and 14.

District depot is currently leading the big six league, a circuit of intermediate-commercial rating, with an unbeaten record of four victories and one draw. The high-scoring club has scored 27 goals in its five games with only nine against it.

Only "name" player on the line-up is Whitey Rimstad, former Edmonton and Currie senior star. Ollie Dahl played in senior company before the war but the other players have limited experience outside military hockey. The team includes: Stewart, Kilburn, Currie, Rimstad, Dahl, Spielman, DeBernardo, Jacques, Protti, Hooper, Shafer, Madock, Cassidy, Trudell.

They're Red Sox Fans Now

Jim Bagby, Jr., son of a great pitcher and himself one of the leading hurlers in American League, talks it over with his sons at Atlanta, Ga., after being sold by Cleveland Indians to Boston Red Sox, where he made major league start. The boys are Tommy, one; Larry, two; and Charles, three. They inspect Pop's war club.

At Arena Thursday

Glenora Skaters to Assist Bob Carse Night Program

Exhibition figure skating by Miss Arlene Jones and Miss Dianne Keltie, two of Glenora Club's outstanding young artists, will be included on the program for Bob Carse Night, which is being held at the arena on Thursday.

This feature skating attraction for the first intermission was made possible through the courtesy and co-operation of Tom Newbigging, secretary-manager of the Glenora Club, John Ducey, Junior League public relations director stated Monday night.

The Edmonton School Boys' Band, under direction of Bandmaster T. V. Newlove, will be in attendance and Mayor Harry Ainlay will face off the puck to start the EAC versus Maple Leaf junior hockey game at 8:30.

EDMONTON AREA prisoners of war will be introduced during the second intermission, and the EAC presentation to Bobby Carse by an official of that organization will then be made.

The Canadian Legion ceremonial tribute to former junior hockey players and others who made the supreme sacrifice during the Second World War, will immediately follow the Carse presentation.

Port Arthur Wins From Monarchs 6-5

PORT ARTHUR, Jan. 8—(CP)—Port Arthur Flyers edged out Winnipeg Monarchs 6-5 last night in the second of a two-game junior hockey exhibition series played before a sell-out crowd of 3,500. The teams battled to a 4-4 tie on Saturday.

Lou Malani and Bob Main with two goals each led the Flyers, Steve Black and Rudy Migay getting the others. Monarchs' marksmen were Harry Taylor, with two, George Robertson, Don McRae and Eddie Marchant.

Johnny Mahaffey Continues To Lead American League

NEW HAVEN, Jan. 8—(AP)—Johnny Mahaffey, with 46 points, remained atop the heated American Hockey League individual scoring race during the past week, figures released at league headquarters last night revealed.

Murdo McKay of Buffalo provided the week's fireworks, climbing from eighth place into a tie for second with Wally Wilson of Pittsburgh and Paul Courteau of New Haven at 45 points. Norm Larson of the Eagles collected seven points for the week, raising his total to 44.

Joe Bell of the Eagles, with 27 goals to his credit, remained the league's top scorer while Courteau, with 38 assists, topped the leaders in that division.

Johnny Baby of the Bisons was without a penalty for the second week in succession but was still the top penalty carrier in the circuit with 57 minutes.

LEADING SCORERS

	G	A	Pts
Mahaffey, Pittsburgh	17	29	46
Courteau, New Haven	7	38	45
McKay, Buffalo	24	21	45
W. Wilson, Pittsburgh	20	25	45
Larson, New Haven	17	27	44
Gagne, Providence	18	24	42
Bell, New Haven	27	14	41
Douglas, Indianapolis	21	20	41
Walton, Pittsburgh	21	20	41
Leswick, Indianapolis	15	25	40

Juvenile Hockey

Canadians' Winning Streak Ends in 4-3 Loss to EAC

Canadian juveniles took their first loss of the season when the EAC downed them 4-3 in a closely contested City Juvenile Hockey League fixture at 119 St. rink Monday night. Had the Canadians won the session they would have tied the Maple Leafs for top place in the loop.

EAC with two wins and as many losses are still perched on the third rung of the league ladder.

Jim Hole, who took the winning sextet's scoring honors, secured the first counter in the opening heat on a pass from Jack Mundy. Mundy chalked up another tally for the victors later on in the same round, assisted by Ball and Calvert. An attempted rally by the Canucks proved fruitless and the chapter closed with the EAC's enjoying a 2-0 lead.

Jack Bradshaw opened the second stanza with a marker for Canadians, burned in with the assistance of Ken and John Davies. Bob Fleming drew the Canucks abreast by slipping the rubber past the EAC goal-tender on a relay from Doug McClocklin and Don Taylor.

EAC assumed a one point lead, however, when Elwood Shell took a pass from Dave Butler and rifled it into the twine to wind up the scoring for the stanza.

Jim Hole increased the lead in the third, clicking for a single from a pass by Ball. Fleming came through with a single for the Canucks, McClocklin and Taylor once again sharing the credit.

LINEUPS

Canadians—Kumitch, J. Davies, K. Davies, Fleming, McClocklin, Taylor, Palmer, Bradshaw, Lupul, Pearce, Trimble.

EAC—Stevenson, Little, Singleton, Butler, Shell, Howey, Hole, Ball, Mundy, Calvert, Kochinski, Milne, Goltz.

SUMMARY

First period—1, EAC, Hole (Mundy); 2, EAC, Mundy (Ball, Calvert).

Second period—3, Canadians, Bradshaw (K. Davies, J. Davies); Canadians, Fleming (McClocklin, Taylor); 5, EAC, Shell (Butler).

Third period—6, EAC, Hole (Ball); 7, Canadians, Fleming (McClocklin, Taylor).

CITY JUVENILE LEAGUE

	W	L	F	A	Pts
Maple Leafs	5	1	56	13	10
Canadians	4	1	28	14	8
EAC	2	2	18	18	4
Mapleos	0	3	4	32	0
South Side	0	4	7	36	0

ROLLER SKATE
AT THE SILVER GLADE ROLLER BOWL
124 St. - 105 Ave.
Saturday Afternoon 2:30 - 4:30
Every Night 7:30 - 10:00
Attention Church Organizations, Schools and Clubs: We are now open for private parties.
Phone 81362

Yanks to Tour South

Rolfe Returns to Yankees As Stage Set for '46 Club

By JACK HAND

NEW YORK, Jan. 8—(AP)—Robert (Red) Rolfe returned Monday to New York Yankees as a coach, succeeding the ailing Art Fletcher, as president Larry MacPhail cleared the decks for the 1946 campaign with a series of important appointments.

Revealing that Freddie Fitzsimmons, former Phillies' skipper, had turned down the Newark managership to remain with the Brooklyn pro football Dodgers of the All-American conference, MacPhail filled all other major administrative jobs in his farm system.

Gene Martin, business manager of the Binghamton, N.Y., link, was named supervisor in charge of all player development east of the Mississippi and Frank Lane, formerly of the Cincinnati organization, was appointed temporary general manager of Kansas City and supervisor of all players west of the Mississippi. Both new men are under vice-president George Weiss.

PARKE CARROLL, business manager of Minneapolis for the last four years, became the general manager of the Newark club, succeeding Ray Kennedy, but no field manager was selected.

The Yanks will resume their prewar practice of an extended tour of the south during the spring training schedule that will include about 50 or 60 games and will open in Panama in late February or early March with a nine-game series against army and Canal Zone clubs.

About 65 or 70 players, including several now on the Newark and Kansas City lists, will gather on the Florida west coast, reporting at intervals from Feb. 7 to Feb. 20.

All players who have been in service, whether former Yanks or hired hands who may have developed while playing on service teams, will be quartered at St. Petersburg where McCarthy will set up general headquarters. The remaining players at Brandenton probably will be under coach Johnny Neun who with coach Johnny Schulte will be retained.

McCARTHY FENDED off queries about his infield problems by his opening words when he said facetiously: "First off I want to say that I am going to let you sports writers say where Joe Gordon and George Stirnweiss are going to play. I don't know but just give me time and I'll promise an announcement before we leave St. Pete."

Rolfe comes back to the Yanks after spending four years at Yale University as basketball and baseball coach, finishing the current court campaign Feb. 9.

The 37-year-old former third sacker played regularly with the Yanks from 1934-42, appearing in six world series. He was in poor health during the 1942 season, losing considerable weight, and decided to accept the coaching at Yale Nov. 1, 1942. His basketball team is unbeaten this season and won 32 of 42 contests under his coaching.

Price And Muir Post New High T. Eaton 5-Pins

Joe Price and "Spud" Muir combined for new high in the T. Eaton five pin doubles competition Saturday when they marked up a combined score of 1,705 pins. Muir also took the high single honors with a game of 356 points. Alf Blyth turned in a neat game to post the high three game score of 898.

Following are the results:

Joe Price—Spud Muir 1,705; Mary Haining—Ralph Jones 1,688; Gordon Keddie—Ben Hoffstetter 1,578; Johnny Noonan—Jack Myler 1,567; Bill MacCallum—Alf Blyth 1,553.

High single: Spud Muir, 356; high triple: Alf Blyth, 898.

300 games: Spur Muir 356, 335, 325; Alf Blyth 350; Emil Dorin 344; May Smith 329; Eddie Beckwith 328; Johnny Noonan 305; Vi Fleming 304; Eddie Oberg 300; Jack Myler 300.

700 games: Eddie Oberg 774; Vi Fleming 756; Jack Myler 753; May Smith 739; Jack Edwards 721; F. Laflamme 719; Geo. Hoyes 706.

800 games: Alf Blyth 898; Spud Muir 897 and 851; Eddie Backwith 855; Ralph Jones 816.

Leaders on points: H. Doughty 14; W. Hall 13; B. Hoffstetter 13; W. Ramsey 12; H. Fazackerly 12; E. Wakefield 10; K. Kusab 10.

Average leaders: A. Blyth, nine games, 271; J. Rutherford, 27 games, 239; W. Ramsey, 21 games, 239; E. Beckwith, 27 games, 237; M. Smith, 27 games, 236; E. Wakefield, 27 games, 236; J. Myler, 21 games, 236; Jack MacCallum, 24 games, 234; V. Mohs, 12 games, 232; H. Doughty, 27 games, 231; J. Edwards, 21 games, 231.

Girls' Basketball Games Wednesday

The City Senior Girls' Basketball League moves into the second half of its schedule Wednesday night with a doubleheader at the McDougall school gym. The league leading Mortons clash with Walk-Rites in the first game, which starts at 7:30 o'clock and University meets South Side in the second contest of the night.

NEW YORK, Jan. 8—(AP)—Towering Al Hoosman, six-foot-five-inch negro flailer from California, got even last night for the punching out a clear-cut 10-round decision over the veteran Lee Savold in Madison Square Garden. Hoosman scaled 193½; Savold 196.

BETTER SHAVE
With Minora Blades!
Minora has a real "edge" over other low price blades. In fact, it's the sharpest double-edge blade in its class. One shave will convince you
TRY YOUR DOUBLE-EDGE RAZOR
4 BLADES 10¢ Minora BLADES

QUALITY FIRST!
Dittrich MEN'S SHOP
"Smart Wear for Smart Men"

IT'S REAL THRILLING
HOCKEY
WEDNESDAY NIGHT
ARENA — DOUBLE HEADER
INDEPENDENT HOCKEY LEAGUE
7:30 p.m.! NEW METHOD vs. SWIFT'S
9 p.m.! BURNS vs. STREET RAILWAY
LUCKY PROGRAM DRAW: Winner Will Receive a Prize
ADMISSION: Adults 25c — Children 10c

GIRLS

"Don't believe that girl in every port stuff, Honey—why, in lots of ports I didn't get shore leave!"

Believe It Or Not — By Robt. Ripley

By Oscar Fraley

Today's Sport Parade

NEW YORK, Jan. 8—(BUP)—Young Al Hoosman sent his baritone strains of "If I loved you" ringing through the crowded cubicles of Stillman's gym the other day and admitted that as a heavyweight hope he was "different."

Al, a promising puncher from Los Angeles by way of Waterloo, Ia., would rather be a singer for anybody's band than fight Joe Louis.

That is, to say the least, sensible. But not for a 198-pounder with a wallop that won the Australian heavyweight title—particularly in these days of flyweight heavyweights. That's what Al did during his hitch in the army, along with winning the service heavyweight title of the Pacific. But Hoosman has different ideas and ambitions.

"I WANT TO capitalize on my singing, not my fighting," Al explained, sitting on a rubbing table under an odorous festoon of drying socks, sweatshirts and fighters' unmentionables. "That's my first love. But I have to fight to get a reputataion. So they'll call me such names as the 'Singing Fighter' or the 'Crooning Killer' or something along that order."

Manager James Joy Johnston crushed his famous derby, remembering such fainting fighters as Jack Doyle, "The Irish Thrush," and ordered his pride of the Pacific into the ring.

"Singing," James-Joy snorted, as his protege went through the motions of saving his life for his fight with Lee Savold. A fast Mexican light heavyweight had for the moment pushed all throaty thoughts from Hoosman's head, mostly with a lightning-like left jab.

"HERE'S A REAL good heavyweight with a fortune in his hands and he wants to sing," complained Johnston, who weighs a padded 110 pounds. "I oughta knock his bloody head off.

"Why he was an all-around athlete in high school and then won the California golden gloves," Jimmy added. "Then, down in Australia, he knocked out the Australian champion in nine rounds, and they thought it was a bloody mistake. So they put them together again and Al knocks off his bloody head in seven. Now he wants to sing."

The disgusted little Englishman grinned as another left landed on Hoosman's nose, feeling almost as if he had done it himself.

"If we could only ruin that baritone," James Joy ruminated. "Okay, that's enough."

Seconds later, Hoosman was lying morosely on the same rubbing table from where a short time before he had been crooning "If I loved you." But there was no love in his heart now. Those left jabs had the claret spouting from his nose, the one he hopes will grace a bandstand, and cold compresses weren't helping much.

"THAT DAMNED Mexican, what's he trying to do, make a puching bag outta my nose." Al growled. "He'll have it all over my face. Why I'll kill him, that's what I'll do."

Peeking out from under a towel, Hooseman noticed he had company again and controlled the ire resulting from his damaged proboscis.

"That boy made me very angry," he said in his best singing voice.

"That's good," James Joy said tersely. "That's very good. You better think a little more about fighting and a little less about singing."

There was no answer from the erstwhile crooning face under the towel.

"Singing—huh," the little guy in the tin hat snorted disdainfully. "I don't know what this bloody business is coming to."

But from the way the door slammed, James Joy showed emphatically what he thought.

CANADIAN SPORTSHOTS

By ALAN HARVEY

TORONTO, Jan. 8—(CP)—Babe Pratt's big brogans and Wally Stanowski's flamboyant taste in sport clothes lead Toronto Maple Leafs in the haberdashery league, but competition may be forthcoming from a 16-year-old junior star.

The newcomer is Fleming Mackell of Montreal, high-scoring forward with Toronto St. Mike's in the Ontario Hockey Association's junior "A" series. He's on the Leaf list and if he makes the grade in the National League, Pratt and Stanowski can start shopping.

ONE STORY THEY tell about Mackell concerns a flaming red sports jacket he bought when St. Mike's were on safari in Winnipeg.

Seems the jacket was so loud Mackell's team-mates got together and maintained a solid razzing all the time the team was in Winnipeg. Back in Toronto, the jacket disappeared.

"I sold it to a fellow on a street car in Winnipeg," said Mackell. "He didn't pay me for it, but it's all right.

"He said he knows me and will send the money."

CURLING CUE: Lt.-Col. R. F. Jobson, who succeeded Brig. Colin Campbell as official representative of the Dominion Curling Association overseas, writes from Canadian occupational headquarters in Oldenberg, Germany, that a curling rink has been erected and six sheets of artificial ice installed. More than 400 curling enthusiasts are participating in four daily draws. Stones were shipped by plane from the Royal Caledonian Curling Club in Edinburgh.

AROUND THE CIRCUIT: They played "God Save the King" over a loudspeaker system, but it failed to stop a general fight which broke out in an Ontario rural hockey association game at Sutton. After that they turned out the lights, but as one spectator said that just meant "The wrong guys hit the wrong guys" . . . The Edmonton Junior Hockey League will stage a "Bobby Carse" night Thursday to honor memory of former juniors killed in the Second Great War, pay tribute to Edmonton district prisoners of war and honor Carse, former Edmonton junior who was the only National League player to become a prisoner of war. Bobby Carse formerly played with Chicago Black Hawks.

Defenceman Brown Will Lose An Eye

NEW HAVEN, Conn., Jan. 8—(AP)—Physicians here said Monday that defenceman Eddie Brown of South Porcupine, Ont., a player on the St. Louis Flyers hockey team, "Will have to lose his right eye."

Brown's eye was "severely lacerated" Sunday night when he crashed into the boards and wire at the New Haven arena. He and Bob Dawes of the New Haven team were skating after a loose puck during a game in which the Flyers defeated the Eagles 7-5.

Dr. George A. Rubin who helped eye specialists perform emergency surgery on Brown at hospital Sunday night, said the St. Louis player was resting comfortably yesterday.

Brown recently was discharged from the RCAF in which he had served five years.

Sunderland Leads In Scoring Race East Alta. Loop

"Sundy" Sunderland of the leading Lloydminster club heads the scoring list for the East Alberta Hockey League with Jim Hill of the same team runner-up according to figures just released by President Sandy Watt of Vermilion.

Sunderland has collected a total of eight points in the four games played, two more than his line-mate Hill.

Dowhaniuk of Vegreville, James Watt of Vermilion and D. Brimacombe also of Vermilon are tied for third place, all with four points. Next comes Bob Watt of Vermilion and Charuk of Vegreville with three.

Only two points separate the three teams in the league race, Lloydminster with five holding a single point edge over Vermilion. Vegreville is third another point back.

Following are the standings as at Jan. 6:

LEAGUE STANDING

	P	W	L	T	Pts
Lloydminster	4	2	2	1	5
Vermilion	5	1	2	2	4
Vegreville	3	1	1	1	3

LEADING SCORERS

	G	A	Pts
Sunderland, Lloyd	4	4	8
Hill, Lloydminster	4	2	6
Dowhaniuk, Vegreville	2	2	4
Watt, Jas., Vermilion	1	3	4
Brimacombe, D., Verm.	3	1	4
Watt, Bob, Vermilion	2	1	3
Charuk, Vegreville	3	0	3

With The Pin Busters

DEPT. OF AGRICULTURE

High single: Leont, Field Crops, 267; high double: Leont, 477.

High team single: Field Crops, 860; high team two: Field Crops, 1,606.

RCMP LEAGUE

High single: Fidler, Recruits, 220; high double: Tadeson, Dectives No. 7, 388.

High team single: CIB No. 5, 785; high team two: CIB No. 5, 1,525.

STREET RAILWAY

High single: J. Common, Motormen "A," 291; high double: Common, 690.

High team single: Car Shops "A", 1,098; high team three: Car Shops "A", 2,910.

NORTH-WEST INDUSTRIES

High single: Harris, Screwballs, 298; high triple: Mohs, Woodbutchers, 656.

High team single: Harvards, 1,049; high team three: Harvards, 2,916.

SANS ATOUT

High single: Sabourin, Coeur, 211; high triple: Sabourin, 567.

High team single: Coeur, 827; high team three: Carreau, 2,155.

SAFEWAY

High single: Gillis, Empress Glews, 282; high triple: Fordwick, Polka Dots, 706.

High team single: Polka Dots, 921; high team three: Airway Fliers, 2,721.

YOUNG PEOPLES

High single: Myers, Bissell, 253; high double: Erdman, Metropolitan A, 483.

High team single: Bissell, 1,029; high team two: Metropolitan B and Bissell tied with 1,733.

NAR-AGT

High single: McElharan, Relays, 307; high double: McElharan, 527.

High team single: Gongs, 1,068; high team two: Gongs, 1,935.

ROYAL LADIES

High single: McPherson, Spares and Gibson, Spares, tied with 255; high double: Rudolph, Victory, 421.

High team single: Victory, 884; high team two: Spares, 1,679.

MEN'S SENIOR LEAGUE

High single: Impey, Standard Electric, 385; high triple: W. Ramsey, Metropolitan Printing, 903.

High team single: Met. Printing, 1,294; high team three: Met. Printing, 3,682.

MONDAY NIGHT MIED

High single: Donnan, Whosits, 366; high triple: P. Giffen, Happy Gang, 878.

High team single: Clippers, 1,303; high team three: Eddies, 3,358.

Brandon Trounces Wellingtons 19-3

WINNIPEG, Jan. 8—(CP)—Brandon Elks walloped Winnipeg Wellingtons 19-3 in a Manitoba Junior "A" division hockey game here last night. Bing Juckes and Walter Hergesheimer bagged five counters apiece for Elks while Vernon Smith netted two and Don Raleigh, Les G[illegible]up and Jack McIntyre added two apiece. John Yarnell scored twice and Ken Hilton accounted for the losers' points.

Also Junior Football

Maple Leaf Athletic Club Plans for Baseball, Boxla

The Maple Leaf Athletic Club is planning an expanded sports program, which would include the operating of junior baseball and lacrosse teams, and are already on the hunt for talent for the club they hope to enter in the Edmonton Junior Baseball League. The secretary is making application to the junior loop.

Scouts for the baseball club have been checking on prospects in Edmonton and the surrounding district and feel confident that they have sufficient material in sight to compare favorably with the teams in action last year.

THE EXECUTIVE also discussed the possibility of forming a lacrosse team to enter a league and play against teams from the other athletic clubs in the city. Bill Coleman, the Maple Leaf director for lacrosse, has been conferring with representatives from the other athletic clubs in the city and if the stick supply is sufficient it is certain that Edmontonians will again be able to view the rugged game.

Although it is a long time before the next grid season opens, plans for entering a team in the City Junior Football League were discussed and further discussion will take place when the club members meet at a dinner to be held on Monday, Jan. 21. All club members, coaches and managers wishing to attend the dinner should get in touch with Henry White, Frank Arnold, Art Jackson or Earl Samis.

It was also decided to give crests to all boys playing under Maple Leaf colors. These crests will be distributed to the boys this week.

CONSIDERABLE ACTIVITY is in evidence around the Eastwood Community Rink these days. The rink is being operated by the Maple Leaf Athletic Club and is being managed by Art Clough and Ted Coles. The Maple Leaf Bantam and Pee-Wee league consisting of six teams—Army and Navy Cubs, New-Top Cones, W. W. Arcade, Poolers, Ruffians and Rovers—play most of their games on this ice and time is also allotted for public skating and school hockey at the following hours.

School hockey: Tues. and Thurs. from 2 until 6.

Free skating for children from 4 to 6 on Monday, Wednesday and Friday, and Saturday morning from 10 to 12.

Public skating Wednesday and Fridya evenings and Sunday afternoon. A loud speaker system is being installed and will be in operation this week.

Los Angeles Open Taken By Nelson

LOS ANGELES, Jan. 8—(AP)—Byron Nelson, golfing immortal from Toledo, Ohio, made a show of the field Monday to win the 20th annual Los Angeles open by five strokes. Nelson shot a 72 on the final round for a total of 284.

Ben Hogan of Hershey, Pa., was second with 289. Tied for the next money spots were Jim Demaret, Houston, Tex.; Chandler Harper, Portsmouth, Va., and Jim Ferrier, Chicago, all with 290.

It was the first time Nelson had won the Los Angeles open—one of the few major titles to escape his grasp—and his first major victory of 1946. The Toledoan won 19 major tournaments in 1945 to outstrip all golfers in money earned.

His victory yesterday netted him the $2,666.67 top victory bond prize in the $13,333.33 tournament.

Sammy Snead, defending champion, and Ferrier, who were only two strokes behind Nelson beginning the final 18, had nothing but trouble Monday. Snead's 78 dropped him to tenth place, Ferrier took a 76.

Hockey Results

JUVENILE LEAGUE
Canadians 3, EAC 4.

CAN. ATHLETIC PEE-WEE
Highlands 1, West End 0.

MANITOBA JUNIOR "A"
Brandon Elks 19, Winnipeg Wellingtons 3.

EXHIBITION
Winnipeg Monarchs 5, Port Arthur Flyers 6.

OHA SENIOR
Stratford 4, Hamilton Pats 2.

OHA JUNIOR "A"
Young Rangers 6, Marlboros 1.
St. Mikes 16, Hamilton Lloyds 2.

Curling

ALBERTA AVENUE CLUB
(PHONE 73366)

MONDAY'S RESULTS

Dr. Brown 12, Forbes 10; Rae 9, Gordon 8; McMurray 10, Townsley 11; Shaw 10, Shields 13.

TONIGHT'S DRAW

8 p.m.: Anderson vs Dutton; Macdonald vs Gwartney; Ion vs Roy; Murphy vs Paton; Beecroft vs Cameron; Hamilton vs Winkelaar.

GRANITE CLUB
(PHONE 32316)

MONDAY'S RESULTS

Kaufman 10, Kendal 8; McClafferty 13, Price 12; Law 14, Spencer 15; Race 9, B. F. Robertson 10; C. E. Gainer 13, Cruickshank 10; Robarts 13, H. F. Gainer 14.

TONIGHT'S DRAW

At 8 p.m.: Woodin vs Walker; LaFleche vs Broadfoot; Morgan vs Roper; Veilleux vs H. O. Ritchie; G. W. Robertson vs Delameter; Ferguson vs Brown.

ROYAL CLUB
(PHONE 82232)

MONDAY'S RESULTS

Browne 13, Stewart 8; Dunsworth 13, Muirhead 11; Downey 9, Sinclair 12; Baker 9, Sangwin 10 (13 ends); Dunbar 10, F. W. Kemp 12; Decked 9, Hamilton 13; Gerrie 14, L'Heureux 11; Goodsir 13, Reid 12; Millar 16, Olson 15 (13 ends); Burden 10, Ross 12.

TONIGHT'S DRAW

7 p.m.: Hill vs Marsden; Clement vs Lee; Fitzgerald vs. Potter; Cairns vs. Rice; Anderson vs Rogers.

8 p.m.: Laight vs McLennan; Manson vs Robertson; Clark vs Neil Mclean; Clayton vs Neilson; McIntyre vs Shafer.

9 p.m.: McLaughlin vs Perry; Bob Kemp vs Marskell; Bruce vs Walford; Elliott vs McFarlane; Lundberg vs Steeves.

THISTLE CLUB
(PHONE 71551)

MONDAY'S RESULTS

Latta 13, Murphy; Ainslie 8, Smith 14; Downing 9, Davidson 17; V. Mowbray 11, LaFleche 10 (13 ends); McLennan 10, Banford 6; Walkinshaw 14, Muir 11.

TONIGHT'S DRAW

W. Mowbray vs Bones; Field vs Dumont; J. H. Morrison vs Lee; McClure vs Graham; Ewing vs Bond; Christman vs Holeton.

Light Title Bout Likely March 22

NEW YORK, Jan. 8—(AP)—The confused world lightweight championship which has been a two-man affair for two years, may be cut down to a single titleholder March 22, it was learned last night.

Ike Williams, the Trenton, N.J., negro recognized as champion by the National Boxing Association, has signed for a title tussle on that date against Bob Montgomery, Philadelphia negro, who is sanctioned as head man in New York, Pennsylvania and New Jersey.

Canadian PGA To Clear Status Of Earl Morris

TORONTO, Jan. 8—(CP)—Status of Earl Morris of Toronto as tournament manager of the Canadian Professional Golfers' Association—an issue sparked into the controversy by a Winnipeg bid for a major tournament—moved last night toward final settlement at a "conciliation" meeting between the Montreal-Toronto officals concerned.

Zone 4 of the CPGA, in annual meeting here Saturday, decided that two directors and Morris would travel to Montreal this week to discuss the matter with Montreal officials under Emil Collette, the CPGA's honorary president.

THE CONTROVERSY started when Morris learned that Collette had been negotiating with a group of Winnipeg sportsmen who wanted to underwrite a $10,000 open. Morris, who contended he was in charge of all tournament arrangements, drew suspension from Collette for his publicized remarks on the matter.

The suspension was lifted in the round of "good-fellowship" that followed when both sides realized they were working at cross-purposes towards the same end, but the status of Morris was never completely clarified.

ELECTION OF officers and plans for the Millar trophy match play championship were other items of business dealt with at the Saturday meeting.

The Millar, for which dates will be announced later, was awarded to the Islington Club here and there were mnor changes made in tournament play.

The tournament was returned from a three to a four-day affair when it was decided to return to the original idea of holding a medal qualifying test for the championship. The draw for match play will be made according to scores in the 36-hole qualifying round.

Officials said they hoped to bring professionals from other parts of Canada here for the tourney at the expense of the CPGA but there were still some quirks to be cleaned up before the plan could be undertaken.

Melee Highlights Moose Jaw Win

REGINA, Jan. 8—(CP)—Moose Jaw Canucks last night continued their unbeaten way in the Southern Saskatchewan Junior Hockey League with an 8-6 win over Regina Commandos. The game saw four major penalties handed out in the second period when members of both teams went on a free-for-all.

LOS ANGELES, Jan. 8—(AP)—One of the greatest money winners in turf history, George Woolf of Cardston, Alta., left an estate valued at only $26,500, his widow said in petitioning for letter of adminstration.

However, she added, it produces an income of $10,000 annually.

ADDED ENJOYMENT
"Carnival Courage"
Colored Cartoon
"Salmon Fishing"
Sport Reel
"Universal News"

They Start Roaring TODAY at the RIALTO

VARSCONA — ENDS TONITE: Paulette Goddard "I Love a Soldier" "BERMUDA MYSTERY"
TOMORROW: In Color: Gary Cooper in "FOR WHOM THE BELLS TOLL" Crosby and Hope in "DON'T HOOK NOW"

PONY — ENDS TONITE: Alan Ladd "And Now Tomorrow" "SERGEANT MIKE"
TOMORROW: In Color: RONALD COLMAN in "KISMET" "HI, GOOD LOOKING"

AVENUE — ENDS TONITE: Wm. Powell "Heavenly Body" In Technicolor "Fighting Lady"
TOMORROW: ERROL FLYNN in "UNCERTAIN GLORY" Bing Crosby - Fred Astaire "HOLIDAY INN"

G-E-M
Today
"SING NEIGHBOR SING"
RUTH TERRY, LULUBELLE and SCOTTY
Plus
"SING ME A SONG OF TEXAS"
with ROSEMARY LANE and WHOOSIER HOTSHOTS

Princess
TONITE AND WED.
"HOLLYWOOD CANTEEN"
With an All Star Cast and Six Name Bands
Daily Except Sat. 200 Balcony Seats 20c Including Tax
Plus "Caribbean Mystery" with James Dunn Shiela Rynn

FAMOUS PLAYERS THEATRES

EMPRESS — STARTS TODAY 2 Big Features
RADIO'S RIOT SHOW IS TWICE AS FUNNY ON THE SCREEN WITH ALL THESE ADDED STARS!
The radio show that's all for fun and fun for all is made even funnier by the favorites that 50,000,000 Americans laugh at every week!
"People Are FUNNY"
STARRING JACK HALEY
HELEN WALKER · RUDY VALLEE
OZZIE NELSON · PHILIP REED
with THE VAGABONDS · BOB GRAHAM · ROY ATWELL
and ART LINKLETTER and the PEOPLE ARE FUNNY RADIO SHOW
GUEST ARTIST FRANCES LANGFORD
Up to 2 p.m. 20c Plus Tax
PLUS
Exciting Spy Melodrama
"WATERFRONT"
With JOHN CARRADINE — J. CARROL NAISH

1946's BIG MUSICAL SENSATION!
MGM'S Technicolor MIRTHQUAKE
FRANK SINATRA · KATHRYN GRAYSON
Gene KELLY
"ANCHORS AWEIGH"
with JOSE ITURBI
25c Up to 2 p.m. Plus Tax
Added Entertainment PETE SMITH NOVELTY "Badminton" Capitol's Latest News of the World
Capitol — ALL THIS WEEK
Doors Daily 12:45; Features: 1:20, 3:59, 6:38, 9:20

STRAND — TODAY and Wednesday
CARY GRANT in Frank Capra's ARSENIC and OLD LACE
with RAYMOND MASSEY · JACK CARSON
Added Hit: "SEVEN DAYS ASHORE"

The Carnival — COMING WED., THUR.
Fred MacMurray "Murder He Says"

Tonight "Enchanted Cottage"

DREAMLAND — 1-3 p.m., 20c—Tax Inc.
TODAY and WED.
YVONNE DE CARLO (a Vancouver Star)
MANY OTHER STARS IN
Salome, Where She Danced
Added: "PENTHOUSE RHYTHM"

TODAY'S MARKETS

Toronto Stocks

TORONTO, Jan. 8.—(CP)—Trading continued at a lively pace today on the Toronto Exchange and the market showed about as many gains as losses at the end of the session. In the afternoon session industrials were inclined to take over from golds which had held chief interest in the early period.

By James Richardson & Sons

	Open Sale	Close Sale
Beaulieu Yellowknife	.60	.60
Anglo Huronian	10.50	10.50
Astoria	.74	.72
Aubelle	.63	.63
Aumaque	1.38	1.30
Aunor	4.50	4.60
Bagmac	.54	.50
Bankfield	.18	.19
Bear Exploration	1.47	1.45
Beattie	1.55	1.45
Bidgood	.45	.43
Bobjo	.28	.27
Bralorne	18.00	17.50
Broulan	.66	.68
Buffalo Red Lake	.47	.45
Buffalo Canadian	.39	.38
Canadian Malartic	1.19	1.10
Caraboo Gold	2.90	2.90
Central Patricia	2.90	2.87
Chesterville	1.75	1.75
Cochenour	4.95	4.80
Croinor Pershing	1.58	1.55
Conwest	1.20	1.25
Cournor	.54b	.60
Dome Mines	29.25	29.25
Donalda	1.60	1.58
Duquesne	1.50	1.55
East Malartic	2.94	2.85
Elder	1.26	1.25
East Sullivan	4.30	4.10
Eldona	1.37	1.35
Falconbridge	5.90	6.05
Francoeur	.76	.71
Frobisher	5.00	5.05
Giant Yellowknife	7.90	7.75
God's Lake	.88	.80
Gold Crest	.70	.70
Gunnar Gold	.59	.58
Harricana	.34	.34
Hasaga	2.55	2.60
Hard Rock	1.17	1.08
Heath	.62	.63
Hollinger Gold	15.75	15.62
Homer	.30	.28
Hud. Bay M. & Smelt.	38.00	37.50
Inspiration	1.28	1.25
International Uranium	1.68	1.67
Kerr Addison	16.25	15.87
Kirkland Lake	2.08	2.04
Lake Dufault	1.22	1.20
Lake Shore	24.75	24.50
Lamaque	8.00	8.00
Lapa Cadilla	.16	.16
Leitch	1.59	1.50
Little Long Lac	2.90	2.80
Louvricourt	1.40	1.42
Lynx	.40	.40
Macassa	4.50	4.50
Madsen Red Lake	4.65	4.70
Malartic Goldfields	3.45	3.35
Mining Corp.	12.25	12.37
Moneta	.74b	.73b
McIntyre	74.00b	72.50b
McKenzie Red Lake	1.65	1.62
McLeod Cockshutt	3.60	3.60
Mosher	.32	.40
Negus	1.52	1.52
Nib	.28	.28
Noranda	67.00	68.00
Normetal	1.24	1.19
Northland	.19	.19
O'Brien	3.70	3.60
Nickolson	.23	.25
Paymaster	.80	.79
Pamour	2.35	2.40
Pend Oreille	3.15	3.15
Perron	1.50	1.50
Pickle Crow	4.60	4.50
Pioneer	6.35b	6.30
Powell Rouyn	1.75	1.60
Premier	2.48	2.40
Preston East Dome	3.10	3.10
Queenston	1.15	1.16
Quemont	23.62	22.00
Ryanor	.21b	.20b
Senator Rouyn	1.63	1.52
Sherrit Gordon	3.65	3.10
Siscoe	1.07	1.05
Sladen Malartic	.46	.48
Springer Sturgeon	1.28b	1.25
Starratt	.95	.90
Steep Rock	3.25	3.15
Sullivan Cons.	3.00	2.95
Sylvanite	3.45	3.45
Teck Hughes	5.10	5.05
Thompson Lundmark	.60	.61
Trans Resources	1.32	1.35
Upper Canada	2.93	2.85
Ventures	13.75	14.00
Waite Amulet	4.70	4.50
Wasa Lake	1.55	1.54
Wright Hargreaves	5.10	5.10
Ymir Y. Girl	.32	.31
Boycon	.36	.36
Colonas	1.89	1.82
Heva Cadillac	.57	.57
San Antonio	5.70	5.50
Wiltsey Cog	.26b	.25

UNLISTED MINES

By Carlile & McCarthy

Jan. 8, 1946:	Bid	Asked
Aurlando	.10	.13
Annamaque	.10	.12
American YK	.24	.27
Advance	.18	.21
Amalg. Larder	2.30	2.50
Ace		.09
Argonaut	.17	.20
Aurora	.45	.50
Alex RL	.40	.44
Bravo	.07	.09
Beaucamp	.12	.16
Bright RL	.14	.16
Blondor	.22	.25
Cuyuni	2.70	2.80
Captain	.12	.15
Camlaren	.10	.13
Cassidy	.30	.34
Craibbe	.46	.51
Crestaurum	.65	.70
Columbierre	.34	.38
Croydon	.19	.23
Dexter	1.15	1.30
Don Rand	.10	.14
Discovery	.60	.65
Dona Pat.	.08	.10
Doris YK	.38	.42
Eureka	2.55	2.70
Gotham	.18	.23
Greenlee	.18	.22
Goldvue	.83	.87
Harpers	.08	.10
Habitant	.75	.80
Humlin		.35
Indyke	.49	.53
Insco	.72	.75
Kamlac	.35	.40
Ken Bay	.40	.45
Kenojevis	.17	.20
Lake Expanse	.12	.15
Lassie	.55	.60
Lavallie	.09	.11
Lasalle	.21	.24
Larder U.	.13	.16
Linkey	.29	.33
Louvore	.06	.08
Lingnora	.21	.23
Lingside	.28	.31
Mylamaque	.17	.20
Mate	.13	.16
Moosewood	.08	.10
Murmac	.22	
Mada		.18
Massive		.32
New Aug.	.22	.25
Norcourt	.13	.16
Obalski	.20	.23
Ortona	.12	.15
Orcour	.10	.13
Pershon	.40	.44
Quejo	.15	.18
Quest	.34	.36
Rich Group	.17	.20
Regina	.05	.07
Richmac	.60	.65
Rand Mal.	.18	.21
Rush Lake	.45	.51
Redwood	.16	.18
Sannorum	.45	.50
Sunbear	.10	.12
Seventh Mal.		.20
Santiago	.60	.64
Steeloy	.27	.30
Snow Lake	.25	.30
Smelters G.	.02	.03
Tiffany	.10	.13
Trojan	.29	.32
Thornhill	.35	.40
Wekusko	.50	.54
Walcora	.27	.29

Named Director

TORONTO, Jan. 8.—(CP)—James Stewart Duncan, president of the Massey-Harris Company, Ltd., Toronto, has been elected a director of the International Nickel Company of Canada, Ltd., to fill a vacancy on the board, Robert C. Stanley, chairman and president of the Nickel Company, announced yesterday.

Hollow "poison" rings were used in classical times not only for suicidal purposes, but as weapons.

MARKET MOVEMENTS

JANUARY 8, 1946.

Stocks—

At New York: Bullish tone.
At Montreal: Industrials up.
At Toronto: Trends mixed.

Wheat—

At Winnipeg: Trading suspended.
At Chicago: Unchanged to ⅞ higher, closing at 1.80½ (May).

Chicago Futures Rally Near Close

CHICAGO, Jan. 8.—(AP)—Grain futures rallied toward the close today with May rye in the lead. During the closing hour a steady flow of buying orders was met with lack of offerings.

Strength at Winnipeg, combined with commission house buying, brought short covering in the nearby delivery. The strength of rye was reflected in the advance in other pits. Oats were up a cent at times on persistent buying influenced by reports of 100,000 bushels shipped today and 140,000 bushels yesterday.

Wheat advanced with other grains. At the finish wheat was unchanged to ⅞ higher, May $1.80½. Corn was unchanged at the ceiling, oats were ½ to 1 cent higher, rye was unchanged to ¾ higher, barley was unchanged to ¾ higher.

Cash grain—Wheat: No. 2 Red, $1.79, nominal, ceiling. No corn sales. Oats: No. 1 mixed heavy, 82; barley, nominal; malting, $1.21-$1.39½.

Grain close — Wheat: Dec. $1.80½, July $1.77⅛, Sept. $1.75¼, Dec. $1.74½. Corn: May $1.18½, July $1.18½, Sept. $1.18½. Oats: May 76¼, July 73⅝, Sept. 71⅞-½, Dec. 71¼. Rye: $1.75⅞-$1.76, July $1.44½, Sept. $1.42, Dec. $1.40⅞. Barley: May $1.22¼, July $1.18½, Sept. $1.16½.

Alberta Oils

By Carlile & McCarthy Ltd.

	Bid	Asked
Anglo Can.	1.15	1.20
A.P. Cons.	.21	.22
C. & E.	2.25	2.30
Calmont	.44	.48
Commonwealth	.48	.60
Commoil	.31	—
Dalhousie	.43	.44
Eastcrest	.11	.12
Foothills	1.85	1.95
Highwood Sarcee	.10	.11
Home Oil	3.95	4.00
Model	.22	.25
Okalta	.60	—
Pacalta	.09	.09½
Pacific Pete	1.05	1.10
Royalite	23.50	24.00
United	.13	.14
Vulcan	.30	.50

New York Stocks

By James Richardson & Sons

NEW YORK, Jan. 8—(AP)—The stock market today enjoyed its best rally and volume in several weeks as bullish forces returned to the buying side and pushed up leading steels, motors, rails and specialties to more than three points, many to peaks for a year or longer.

Stocks	High	Low	Close
Allied Chem.	—	—	185¾
Amer. Tel & Tel	—	—	189⅞
Anaconda Copper	44⅝	44⅛	44⅜
Bethlehem Steel	—	—	95
Chrysler	136¼	134⅛	134¼
Cons. Edison	—	—	33⅞
Douglas Aircraft	—	—	94
Dupont	—	—	184
General Electric	46⅞	46⅝	46⅞
General Motors	76⅜	76⅛	76¼
Goodyear Tire	—	—	60⅞
Johns Manville	—	—	141
Kennicott Copper	49½	49	49
Loews	—	—	33½
Monty Ward	—	—	73⅜
New York Central	33⅞	33½	33½
North Amer. Av.	—	—	13⅞
Pennsylvania	43⅛	43	43
Procter Gamble	—	—	64½
Radio Corp.	—	—	17¼
Sears Roebuck	—	—	37
Socony Vacuum	—	—	17
Standard Oil N.J.	67¾	67⅝	67¾
Texas Corpn.	—	—	60¾
Union Carbide	—	—	102½
Union Pacific	—	—	143
United Air	—	—	34¼
U.S. Rubber	—	—	66¾
U.S. Steel	82	81	81
Westinghouse	—	—	36⅛
Woolworth	—	—	53⅜

Montreal & Toronto

MONTREAL, Jan. 8—(CP)—Rising trends were dominant in changes up to the final hour today on the stock exchange and curb market and industrials and papers moved up to new highs in the indices.

By James Richardson & Sons

	Open	Close
Asbestos	31.75	32.00
Abiti	8.87	8.87
Abiti preferred	99.00b	99.00b
Bank of Montreal	21.62	21.75
Bank of Nova Scotia	34.50	34.75
Bank of Toronto	33.00b	33.75
Bathurst Power	22.00	22.00b
B.C. Packers	39.00	39.50
B.C. Power A	28.25	28.50
Bell Telephone	182.00	181.75
Brazilian Traction	26.75	26.87
British American Oil	27.50	27.50
Building Products	23.75b	24.00
Burns "A"	23.00	23.00
Burns "B"	13.37b	13.37b
Canada Breweries	23.50	23.87
Canada Canners	22.50	23.00
Canada Cement	15.25	15.25
Canada Malting	56.00b	56.00b
Can. Car and Foundry	18.00b	18.75
Canadian Celanese	60.00	60.00
Can. Bank of Comm.	19.75	19.87
Can. Indust. Alcohol	20.62	19.75
Canadian Locomotive	37.00	37.00
Canadian Steamships 1	18.25b	18.50
C.P.R.	24.00	24.00
Cockshutt Plow	18.00	17.50b
Cons. Bakeries	16.50	17.00
Cons. Min. and Smelt.	80.00	81.75
Cons. Paper	16.62	16.62
Dist. Seagrams	102.00	102.00
Dominion Bank	24.50	24.50
Dominion Bridge	41.50	42.00
Dom. Steel & Coal B	14.00	14.50
Dominion Stores	22.00	22.00b
Dom. Tar & Chem.	25.00	25.50
Dominion Textiles	90.00b	91.00b
Fanny Farmer	49.50	49.50
Federal Grain	7.25	7.00
Ford of Canada A	32.00	31.75
Frazer Co.	52.75	53.75
Gatineau Power	15.00b	15.00
General Steelware	19.75	20.00
Goodyear Tire of Can.	110.00	110.00b
Gypsum Lime & Alab	16.00	16.25
Industrial Acceptance	32.50b	32.00b
Imp. Bank of Canada	26.75	26.25
Imperial Oil	16.00	16.25
Imperial Tobacco	13.87b	14.00
International Nickel	40.87	42.00
International Petroleum	23.75	24.37
International Utilities	44.00	43.50a
Loblaw Groceterias A	28.75	29.37
Massey Harris	14.87	15.00
McColl Frontenac	17.25	17.75b
Minn. and Ont. Paper	19.12	19.50
National Breweries	40.00b	40.00b
National Steel Car	24.87	24.87
Ogilvie Flour	30.00b	30.75b
Power Corp.	16.50	17.00
Price Bros.	57.75b	59.50a
Purity Flour	11.25b	11.50
Royal Bank of Canada	20.50	20.00
Shawinigan Power	22.00	22.00
St. Lawrence Corp.	9.00b	9.00
Sicks Brewery	38.00b	38.00b
Steel of Canada	78.25	79.00
Walker Good Worts	120.00	119.00
George Weston	28.00	28.00
Western Steel	22.50b	22.50b
Winnipeg Electric	17.00	16.81
Zellers	34.00b	34.00b

LIVESTOCK TRAFFIC

EDMONTON, Jan. 8.—Total receipts of cars trucked, driven and shipped by rail to local livestock agencies: cars 48, cattle 1258, calves 56, hogs 161, sheep 12.

Shipments on Jan. 5—To eastern Canada 2 cars hogs; to British Columbia 1 car cattle.

NO WORK—NO EAT

The busy beaver has a good reason for keeping busy. If he stops using his chisel-like teeth for very long, they grow to such lengths that eating is impossible.

'Peg Rye Futures Display Strength

WINNIPEG, Jan. 8 — (CP) — Rye futures prices on the Winnipeg grain exchange today gave a strong display in sympathy with advances at Chicago. Trading was quite active with locals and commission houses on the buying side. Offerings were relatively light.

At the close prices were 2⅝-3 cents higher with May $1.96½; July $1.87¼ and Oct. $1.67.

More than 500,000 bushels of Canadian wheat was taken for export. The Netherlands purchased 300,000 bushels while the United Kingdom took about 220,000 bushels.

WINNIPEG CASH CLOSE

By James Richardson & Sons

Wheat	Close	Barley—	Close
1 hard	130¾	1 C.W. 6 row	64¾
1 Nor.	123¼	2 C.W. 6 row	64¾
2 Nor.	117⅝	1 C.W. 2 row	64¾
3 Nor.	116¼	2 C.W. 2 row	64¾
4 Nor.	109¾	2 C.W.	64¾
No. 5	105¾	1 feed	64¾
No. 6	102¾	2 feed	64¾
Garnet 1	114¾	3 feed	64¾
Garnet 2	113¾	Track	64¾
Garnet 3	112¼		
Track	120¾	Oats—	
Rye—		2 C.W.	51⅛
1 C.W.	196½	3 C.W.	51½
2 C.W.	196½	X 3 C.W.	51⅛
3 C.W.	191½	X 1 feed	51⅛
Rej. 2 C.W.	171½	1 feed	51½
4 C.W.	185¾	2 feed	50½
Ergoty	166½	3 feed	49
Track	196⅛	Track	51½

WINNIPEG PRIVILEGES

By James Richardson & Sons

Grains—	Bids	Offers
May Rye	192⅞b	200¾
July Rye	183⅝a	191½a
Oct. Rye	162a	172b

Edmonton Grain

NATIONAL GRAIN CO.

Oats—	Close	Barley—	Close
2 C.W.	39½	1 C.W.	48¾
X 3 C.W.	38½	2 C.W.	48¾
3 C.W.	38½	3 C.W.	48¾
x 1 Feed	38½	2 C.W. yel.	48¾
1 Feed	37½	3 C.W. yel.	47¾
2 Feed	36½	1 Feed	47¾
3 Feed	35	2 Feed	46¾
		3 Feed	46¾
Rye—	Close	Rye—	Close
2 C.W.	177	4 C.W.	164½
3 C.W.	172	Ergoty	144½

These are Edmonton street prices on grain. Prices at all outside points are adjustable from point of ship.

Grain Inspections

Edmonton car inspections Jan. 7, 1946.

Wheat—	Straight	Tough	Total
1 Northern	37	4	
2 Northern	73	31	
3 Northern	22	14	
4 Northern	2		
1 C.W. Mixed	1		
1 C.W. Garnet	2		
2 C.W. Garnet	11	8	
3 C.W Garnet	3	1	206
Oats—			
2 C.W.	8		
x 3 C.W.	1		
3 C.W.	3	1	
x 1 Feed	1		
1 Feed	4		
2 Feed	3		
Rejected	1		
Sample	1		23
Barley—			
1 Feed	1		
2 Feed	2		
3 Feed	1		4
Total	177	56	233

Livestock

EDMONTON, Jan. 8.—Total receipts: cattle 471, calves 38, hogs 278, sheep 64.

Trading is slow on the cattle market today and the prices are steady with yesterday's decline. Local buyers are very indifferent about purchasing, the bulk of the sales being made by outside buyers. Salesmen expect a heavy carryover.

The following are the quotations:

CATTLE—			
Good choice fed calves	$10.50	to	11.50
Good-choice steers	11.00	to	11.75
Medium to good steers	10.00	to	10.75
Fair-medium steers	9.00	to	10.00
Common to fair steers	7.50	to	9.00
Good-choice light heif's	10.00	to	10.50
Medium-good heifers	9.50	to	10.00
Fair-medium heifers	8.50	to	9.50
common-fair heifers	6.50	to	8.00
Good light cows	8.25	to	8.75
Good heavy cows	7.50	to	8.25
Fair to medium cows	6.50	to	7.25
Common to fair cows	5.00	to	6.00
Canners-cutters	3.00	to	5.00
Bulls	6.00	to	7.75
STOCKERS AND FEEDERS—			
Good steers	7.00	to	7.50
Common to fair	7.00	to	8.00
Stock heifers	5.00	to	6.50
Stock cows	6.50		down

Stockers and feeders of suitable quality in fair demand. Plain kinds slow. Good steers $8.50-$9.50; heifers $7.50 down and cows $6.50 down.

Veal steady. Good to choice handy weights in demand from $11 to $12 per cwt. Heavy calves $10 down.

Hogs steady, Grade A for shipment $16.90. Grade A at plants $16.35. Sows on yards $11. Dressed $12.25-$13.25. Feeders $12.00-$13.00, according to weigh, and quality.

Lambs steady. Good handy weights locals $11 to $11.50. Off cars $11.50 to $12.00. Mediums $9.50 to $10.50. Yearlings $5.00 to $7.00. Light ewes $5.00 to $6.00. Medium ewes $3.50 to $5.00. Feeders $6.00 to $7.50.

AT TORONTO

TORONTO, Jan. 8—(CP)—Cattle prices were 25 to 50 cents cwt. lower for the week in early sales on the livestock market here today. A few choice weighty steers brought $12.50-$13, butcher steers and heifers $10-$11.50 and a few butcher cows $9-$9.50. Calves were firm at $16-$17 for choice with plain vealers downward to $10.

Lambs were steady at $15-$16 good ewes and wethers. Good light sheep were steady at $9-$9.50.

The price was established for hogs which closed previously at, dressed, grade A $19-$19.25, grade B1 $18.60-$18.85.

Receipts reported by the Dominion Marketing Service were: cattle 450, calves 100, hogs 160, sheep and lambs 29. Unsold from yesterday were 2,100 head of cattle.

AT CHICAGO

CHICAGO, Jan. 8.—(AP)—Hogs 19,500; good and choice 180-330 lb. hogs 14.85; sows largely 14.00-14.10.

Cattle 11,300; calves 1,000; choice 975-1375 lb fed steers 18.00; bulk slaughter steers 15.00-18.00; most medium to good shortfed heifers 13.00-15.75; bulk common to medium beef cows 9.50-12.50; canners and cutters 7.25-8.50; not many weighty sausage bulls above 13.00; practical top vealers 15.50.

Sheep 7,000; no early action on slaughter lambs, asking around 14.85 for good and choice fed wooled westerns; medium yearlings 11.50; good to choice slaughter ewes 7.25.

AT WINNIPEG

WINNIPEG, Jan. 8.—(CP)—Approximately 2,600 cattle brought forward. Trade ruling none too fast. Most killing classes under pressure on 25-40 lower basis to date this week.

Cattle 1,400; steers up to 1,050 lbs., choice 11.75-12.00; good 10.75-11.50; steers over 1050 lbs., choice 12.00-12.25; god 10.75-11.75; heifers, choice 10.50-11.00; good 9.50-10.25; fed calves, good 11.50-12.00; medium 10.50-11.00; cows, good 8.25-9.00; stocker and feeder steers, good 8.50-9.50.

Calves 110; good and choice veal 14.00-15.00.

Hogs 335; grade A 16.75-17.00.

Sheep 145; good lambs 13.00-13.50.

AT ST. PAUL

SOUTH ST. PAUL, Minn., Jan. 8.—(AP)—Cattle 5,250; good steers 16.25, bulk steers and yearlings consisting of A medium and low-good kinds 13.50-15.50; bulk of heifer supply consisting of common and medium grades 8.50-12.50; god cows 11.00-12.50; medium and god sausage bulls 10.00-12.00; medium stockers 10.00-12.00.

Calves 3,525; top choice vealers 14.50; bulk good and choice 12.00-14.00; culls 6.00-8.00.

Hogs 1,800; good and choice 140 lbs. and up 14.50; sows and stags 13.50; good and choice 100-135 lb. feeder pigs 13.50-13.75.

Sheep 4,400; market not established; good and choice western lambs 14.00 on shipper account; common and medium Montana ewes 5.25.

This Week In Farming

Every Tuesday by A. C. Ballantine

Hog Marketing is Brought Under New Orderly Program

Hog marketing is being brought on to an orderly basis in Ontario under the influence of the Ontario Hog producers' marketing scheme.

FOR THE PURPOSE of the scheme the province is divided into seven districts each with a representative on a marketing board of seven members, elected annually. This board is empowered to issue licenses to processors and buyers for a fee of two cents per hog deductable from his proceeds quarterly.

Marketing is carried out by a negotiating committee of six members, three appointed by the board and three by the licensed processor amongst their number. Besides the details of marketing, differentials, premiums and discounts, the marketing board is empowered to negotiate in such matters as responsibility for bruising of animals after they leave the producers' premises.

MATTERS IN DISPUTE are negotiated by a board of arbitration of three members appointed respectively by the three producer members of the board, the three processor members and by these two together.

Finally the local board is empowered to appoint a marketing agency or agencies through which all Ontario hogs are marketed.

YIELDS OF THIRTY-THREE bushels of peas giving a gross return of $80 per acre in 1944 led many farmers in the grey wooded soil area of Alberta to include this crop in their rotation. In the Breton-Warburg area, for instance, the acreage jumped from 80 acres to about 1,400 acres. As a result of drought early in the season much of the land this year was poorly prepared, and the average yield was about 10 bushels.

IN THE OPINION of Dr. Newton, department of soils, University of Alberta, this increase in acreage is a desirable development. Greater diversification of crops is generally good practice, and peas, like other legumes, are usually beneficial to soil, particularly grey wooded soils. However, Dr. Newton cautions that peas cannot compete with weeds as well as some other crops. They should be planted on fairly clean land such as well cultivated land following clover or grass sod, or on clean smmerfallow. Like other legumes, satisfactory crops of peas cannot be produced on many of these soils without the use of fertilizers containing sulphur. Finally, says Dr. Newton, nitrogen is not fixed unless the peas are inoculated with nitrogen fixing bacteria. Innoculation with good strains of these bacteria is very desirable.

In spite of this year's low returns, Dr. Newton is satisfied that peas will become a most profitable crop on the farms of those who make certain that the crop requirements are met.

SUCCESS OF FARMERS of the Pincher Creek district in eradicating field bindweed will be of interest to those familiar with the persistance of this weed.

W. R. Hanson, district agriculturist at Cardston, reports that D. J Cyr of Pincher Creek successfully eradicated bindweed by using the field as hog pasture. The weed was first discovered in the garden where it was thought to have been introduced with flower seeds. It soon appeared in an adjoining field and rapidly spread over several acres. The field was fenced and sown at different times to annual and perenial pasture crops. The hogs did the rest.

ALTHOUGH PLANTS of field bindweed still persist outside the fence and along the road in spite of intensive efforts to destroy them, no plants were found in the pasture during the past summer.

SHEEP REQUIRE little care during the winter months but there are certain practices which should be followed for best results says C. H. Anderson, Dominion experimental station, Beaverlodge.

Sheep can be housed in cheaply constructed log dwellings with straw roofs but care should be taken to keep the pens dry. Economy in feed and labor costs is important in handling a commercial flock of sheep. It should not be necessary to feed grain from the close of the breeding season until about a month after lambing unless ewes are thin or the quality of the roughage is poor.

THE BEST ROUGHAGE to feed are alfalfa, red clover hay, or sweet clover hay, provided it is well cured and leafy. These feeds are high in protein and calcium. Oat sheaves may be fed with the legume hay, the two feeds make a good combination. For ewes of average size, three to four pounds per head daily of good quality roughage (hay, etc.) should be sufficient. If roots such as turnips and mangels are available, they can be fed in small quantities. It is advisable, however, not to feed mangels to rams. Roots make an appetizing change for ewes during the winter.

Dow Jones Averages

INDUSTRIALS—		
11 a.m.	192.84	up 1.07
Noon	193.17	up 1.40
1 p.m.	193.41	up 1.64
2 p.m.	194.12	up 2.35
Closed	194.65	up 2.88
RAILS—		
11 a.m.	63.44	up .32
Noon	63.60	up .48
1 p.m.	63.77	up .65
2 p.m.	63.95	up .83
Closed	64.46	up 1.34
UTILITIES—		
11 a.m.	38.56	up .18
Noon	38.63	up .25
1 p.m.	38.73	up .35
2 p.m.	38.80	up .42
Closed	38.93	up .55

Local Produce

BUTTER PRICES

No. 1, 36; No. 2, 34; No. 3, 32.

CREAM PRICES

Prices for cream delivered to Edmonton creameries: Special grade, 43 to 45; No. 1, 41 to 43; No. 2, 36 to 38; off grade, 31 to 33.

EGG PRICES

Dealers now paying to country shippers: A large, 29; A medium, 27; A pullet; 21; grade B 24; grade C, 18.

Wholesale to retail: A large 38; medium, 36; A pullet 30; B, 33; grade C, 27.

Retail to consumer: A large, 44, A medium, 42; A pullet, 36; grade B, 39, grade C, 33.

These quatations are on loose eggs. Sales in one-dozen cartons are 2c extra.

The egg market shows a further seasonal increase recorded as 5 per cent over the previous week. Egg quality lowered slightly to 90 per cent Grade A compared to 91.7 per cent for the previous week. Two carlots of surplus Grade A Large and Medium were exported to Great Britain during the past week, and deliveries to Army Camps and Retail dealers were somewhat less than last week.

POULTRY PRICES

The poultry market continues firm with no change in prices, and carlot activity confined to one carlot of frozen chicken and fowl to Prince Edward Island. One other carlot of frozen chicken and fowl changed hands. Receipts for the past week were mostly chicken and fowl on a lighter volume than received the previous week. Dealers are quoting Country Shippers delivered Edmonton:

Dressed Chicken		Dressed Fowl	
Milkfed A	30c	Grade A	24c
Milkfed B	28c	Grade B	22c
Grade B	26c	Grade C	18c
Grade C	21c		
All Weights		All Weights	

Live receipts rail graded assessed processing charges of six to eight cents per head. Dealers offer for live poultry:

Chicken		Fowl	
All Weights		No. 1 over 5 lbs.	18c
No. 1	21c	No. 1 under 5 lbs.	16c
No. 2	15c	No. 2 all weights	13c

LONDON STOCKS

LONDON, Jan. 7.—(Reuters)—The stock market was quiet today and although scattered small recessions dotted the list the undertone generally was firm. The downward trend was due mainly to lack of interest rather than any pressure to sell.

British funds were irregular following slackening of the recent demand. On the foreign list Chinese issues again met inquiry and some Brazilians, but Japanese eased.

International Dollar stocks were firm in unison with New York but fresh offerings from the Cape brought further losses in South African Gold Mines

Breweries and tobaccos were favored among industrials but stores reacted under profit-taking after early firmness.

TORONTO CLOSING AVERAGES

By James Richardson & Sons

Industrials	18.59	up 1.02
Golds	142.50	up .31
Base Metals	96.82	up 1.27
Western Oils	31.33	dn .70

Gasoline Protest Support Is Urged

That the Edmonton Labor Council, CCL, should support the growing protest against the recently announced boost in the price of gasoline, will be recommended to that body at its next regular meeting by members of the executive, according to a decision reached at a meeting of the officers Monday night.

THE EXECUTIVE FELT that farmers were justified in their protest against the two-cent a gallon increase, since it meant increased cost and corresponding hardship to them.

Canadian Congress of Labor affiliates are planning a provincial conference in the Palliser hotel, Calgary, Jan. 25 and 26, and the local executive discussed plans in detail for Edmonton participation.

The projected conference will discuss plans for setting up a provincial federation of labor, and CCL leaders expect an attendance of 50 delegates representing more than 10,000 members.

Emergency Near In Unemployment

CALGARY, Jan. 8.—(CP)—Payment of 80 per cent of unemployment relief costs by the province was recommended in a motion passed at last night's city council meeting.

In presenting the motion Ald. R. G. Smith stipulated copies of the resolution seeking this assistance be circulated among all cities and towns in Alberta for endorsation. The motion was seconded by Ald. George Lancaster.

THE ACTION resulted from Ald. Smith's capacity as chairman of the civic relief committee. He informed the council 79 applications for unemployment relief had been received by the city during the past four months.

"Unemployment is becoming a serious matter and a state of emergency is imminent," declared Ald. Smith.

HOMER

In Cabinet

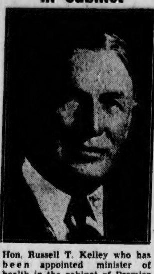

Hon. Russell T. Kelley who has been appointed minister of health in the cabinet of Premier George Drew of Ontario. Mr. Kelley is president of Russell T. Kelley Limited Advertising Agency with headquarters at Hamilton, Ont., and with offices at Montreal and Vancouver.

Ontario Govt. Enlarges Size Of Ministry

TORONTO, Jan. 8.—(CP)—Three new ministers were sworn into the Ontario cabinet yesterday in a reorganization brought on by the resignation of Hon. R. P. Vivian as minister of health and welfare and the pending establishment of a department of tourists and recreation.

THE TWO PORTFOLIOS held by Dr. Vivian before his resignation to take up a post at McGill University go to new ministers Russell T. Kelley, 66-year-old Hamilton advertising agency head, minister of health, and William Goodfellow, 44-year-old Northumberland County farmer, welfare minister.

George Arthur (Tiger) Welsh of Sunderland, Ont., was sworn in as minister without portfolio and Premier Drew said in a press release that the 47-year-old hero of two wars will direct the new department of tourists and recreation after its anticipated creation at the next session of the legislature.

FOLLOWING is a list of cabinet ministers in Premier Drew's Ontario government, including the three new members:

Prime minister and president of the council and minister of education—George A. Drew.

Minister of agriculture—Thomas L. Kennedy.

Provincial treasurer and minister of mines—Leslie M. Frost.

Attorney-general—Leslie E. Blackwell.

Minister without portfolio (and hydro commissioner)—George H. Challies.

Minister of highways and public works—George H. Doucett.

Provincial secretary and minister of municipal affairs—George H. Dunbar.

Minister of lands and forests—W. G. Thompson.

Minister of labor—Charles Daley.

Minister without portfolio (and liquor commissioner)—W. G. Webster.

Minister of planning and development—Dana Porter.

Minister of health—Russell T. Kelley.

Minister without portfolio—George Arthur Welsh.

Minister of welfare — William Goodfellow.

A. F. Duncan Takes Issue With Report

Taking issue with a paragraph in a story on Yellowknife which appeared on Page 10 of last Saturday's edition of **The Edmonton Bulletin**, A. F. Duncan, secretary of the Yellowknife Electric and Power Co., Limited, with offices in the Bank of Nova Scotia building, Edmonton, issued a statement Monday.

MR. DUNCAN claims that the paragraph dealing with electric power rates at Yellowknife is not in accordance with the facts. The article was written by Alan Phillips, Ottawa, special writer for the National Film Board.

Mr. Duncan's statement follows:

"In the Saturday edition of **The Edmonton Bulletin** on page 10, appears an article by one Alan Phillips. In column 5 the third last paragraph of the article the following appears: "Electric power is supplied by Consolidated's water power project 20 miles north at 15c per kilowatt (Toronto's rate is 2c).

"THIS STATEMENT is not in accordance with the facts. Either Mr. Phillips is ignorant of the facts or he deliberately made these misstatements to mislead the public. The following are the facts:

"This company distributes the electric energy to the residents of Yellowknife Community and owns the distribution system. It purchases its power from the Consolidated Mining and Smelting Company. The rates charged domestic consumers are as follows: The minimum charge of $2.85 net for which the consumer gets 20 kwh per month, the next 25 kwh at the rate of 12c per kwh per month, the next 55 kwh at the rate of 6c per kwh per month, and all energy consumed over 100 kwh per month at the rate of 3c per kwh. You will, therefore, see that the first 100 kwh cost the consumer $9.15 and as mentioned above all over 100 kwh is at the rate of 3c. Our power rate starts at 8c net for the first 100 kwh and all over 100 kwh at 4c net. You will observe that if a domestic consumer uses 250 kwh per month, his bill is $13.65. If the rates charged were as mentioned in the article, the consumer would pay $37.50.

"FROM THESE figures you can readily see how untrue and misleading the article is. You will also note that he mentioned the Toronto rate is 2c. We do not know what the Toronto rate is but have no doubt that the rates charged at Toronto will include a minimum probably of $1.00 per month for which the consumer gets so many kwh and thereafter a graduated scale until the consumer finally does get energy at 2c per kwh as ours do a rate of 3c per kwh."

Trades Council To Ask 5-Day Week

Delegates to the Edmonton Trades and Labor Council, at the next regular meeting of the body, Monday, Jan. 21, will be asked to endorse a resolution requesting the City of Edmonton to do everything in its power, by example and by persuasion, to inaugurate a five-day week for all employees in the commercial and industrial field.

The resolution is being submitted because of the imperative necessity of giving full employment to returning ex-service men and other citizens of Edmonton. It would have been considered at Monday night's meeting of the Trades Council but a request made by Malcolm Ainslie for an extension of time for its consideration was blocked by the dissenting vote of Delegate Joseph Cherrington and one other delegate. The adjournment hour is set for 10:30 p.m. and can only be extended by unanimous vote.

THE PROVINCIAL government also will be requested to inaugurate the five-day week requested by the Civil Service Association for provincial government employees.

Another resolution to be presented to the trades body at its next meeting is one called for the abolition of the eight per cent tax on electric light and gas bills. It is stated in the resolution that the imposition of this tax was purely a wartime expediency and should now be removed. The resolution states that the tax is inequitable and discriminatory in nature.

A resolution calling on the membership of organized labor to resist any attempt to undermine the aims and purposes of unity established through the United Nations Organization.

Hudson's Bay Company.
INCORPORATED 2ND MAY 1670.
Store Hours Wednesday: 9:30 a.m. to 12:30 p.m.—Telephone 914.

Your Eyes Speak...

The language of your glance may be eloquent, arresting... for there is more to a woman's eyes than her precious gift of sight. The power of her look has been celebrated in song and story for countless centuries... do not ignore your own possibilities! Elizabeth Arden has created an entire series of delightful and effective aids to greater beauty for every woman's eyes... from the creams and lotions that help to keep them clear and sparkling and free from surrounding wrinkles, to the eye make-up that enhances their natural charm. Start now to make the most of your eyes, let them tell a story of loveliness all the world will understand.

For Bright, Clear Eyes... Special Eye Lotion, .75, 1.25
Crystal Clear Eye Drops, 1.40

For Puffiness, Fine Lines... Eye Beauty Cream, 1.75
Special Astringent, 2.75, 4.40... Special Eye Cream, 1.75

For Silky Brows and Lashes... Eyelash Pomade, 2.20

To Emphasize Eyelashes... Eyelash Cosmetique, 1.25... Four lovely colors—Black, Brown, Blue, Grey-black.

To Glamorize the Eyes... Eye Shadow—Colors to blend with any make-up, give new interest to any woman's eyes, 1.50

For Grooming Brows and Lashes... Eyebrow Pencil, .60
Eyebrow Brush, .30

Elizabeth Arden

Shopping Hours:
WEDNESDAY MORNING
9:30 to 12:30

Edmonton Bulletin

SECOND SECTION — EDMONTON, ALBERTA—TUESDAY, JANUARY 8, 1946 — PAGE NINE

JANUARY, 1946

S	M	T	W	T	F	S
		1	2	3	4	5
6	7	8	9	10	11	12
13	14	15	16	17	18	19
20	21	22	23	24	25	26
27	28	29	30	31		

FEBRUARY, 1946

S	M	T	W	T	F	S
					1	2
3	4	5	6	7	8	9
10	11	12	13	14	15	16
17	18	19	20	21	22	23
24	25	26	27	28		

Rationed Foods
BUTTER: Coupon 135 now valid.
SUGAR: Coupons 66, 67 now valid.
PRESERVES: Coupons P22, P23, P24, P25 now valid.
MEAT: Coupon 18 now valid.

The ROAD AHEAD

By Capt. HARPER PROWSE, M.L.A.

REGULATIONS controlling the application of the various benefits available to ex-servicemen are necessary for the guidance of the officials of the department of veterans' affairs, but sometimes they cause them a lot of worry. It seems to be just impossible to lay down any law or any regulations which will permit officials to give to every case that comes before them the assistance they think it deserves.

A CASE WAS recently brought to my attention concerning an ex-farmer who returned from overseas last fall after six years service. He left a wife behind in England. As soon as he got his discharge he rushed right down to the local office of the Veterans' Land Act and asked for a farm. Then he hit snag number one.

Regulations forbid officials qualifying a married man unless they think his wife will be happy on the farm. So they insist on interviewing the wife as well. In this case the wife was still in England. The soldier pointed out that his wife was a farmers' daughter in England and had lived all her life on a farm there. But the officials just shrugged their shoulders, expressed their sorrow, pointed to the regulations and explained that Canadian farms were different. They had to see the wife.

FINALLY THE WIFE arrived just after the first snow-fall. The officials talked to her and decided she would be happy on the farm.

Continued on Page Ten

I Saw Today

T. W. DALKIN having his mid-morning coffee at his favorite Jasper avenue counter;

AND

Thelma Ball hurrying to catch a south side tram; **A. H. Elliott**, entering the Post Office building; **Sgt. "Pat" Patenaude** making a phone call from the CNR station; **Jim Lossock** greeting a friend at the King Edward Hotel; **John Scrimbitz** walking north on 101 street; **Cpl. Eddie Thirlwell** telling what the dentist has done to him on his last trip to see him; **Elmer Logan** settling down for day's work in the Monarch building.

ALBERTA MOTOR ASSOCIATION

The AMA Serves You Every Day

Look For Danger, Then Cross in Safety

Never become so interested in what the other fellow is talking about that you forget to take a good look for oncoming traffic before crossing the road. Look first, then go ahead when the traffic lanes are clear.

ROAD REPORTS

All roads in the central and northern part of the province still reported in good condition, with the exception of highways in the Beaverlodge, Dawson Creek and Fort St. John areas, where they are beginning to drift.

DAVID S. KLINE
Late of R.C.A.M.C.
Wishes to announce he has resumed his practice with
IRVING KLINE & SONS
OPTOMETRISTS
10117 Jasper Avenue, Edmonton
Phone 23582

DANCING SCHOOL
LADIES! Don't be Light on Your Partner's Feet—Be "Light" on Your Own Feet. See Mr. Sullivan personally and Learn to Dance in 2 days. Adults only Strictly private.
SULLIVAN'S SCHOOL OF BALLROOM DANCING
10338 101 St., 1½ Blks. North Eaton's

YOUR PHOTOS by
ALFRED BLYTH STUDIOS

Dance Tonight
at the Memorial Hall Ballroom
GEORGE WILKIE'S Orchestra
Vocals by Reg and Jean
DANCING Every Night 9 to 12

FRIDAY DANCE! Reservations Phone 82437
SKYLAND
Formerly Aircraft Repair Cafeteria
WALTZ NIGHT TUESDAY
"For the Finest Entertainment Come to SKYLAND"
Bus Service
SATURDAY DANCE! for Large Hall Available Dances and Gatherings
JOE JOHNSON'S ORCHESTRA

Attending 37th Annual United Farmers of Alberta Convention

Attending the 37th annual convention of the United Farmers of Alberta in Calgary, Northern Alberta delegates are represented in substantial numbers. The above group was photographed at a Monday night social gathering in the Calgary Labor Temple. Shown are: Back row, R. C. Bonting, Westlock; Mrs. E. Baker, Hazel Bluff; S. Hepburn, Huxley; R. H. Macdonald, Fairview; G. H. Beggs, Elnora; W. Mitchell, North Bank; Carl P. Colvin, Sedgewick; Fred Domoney, Penhold. Second row: Mrs. H. Marr, Millet; Mrs. W. Schroter, Bremner; Mrs. Belle Lyons, Westlock; Mrs. B. C. Alton, Westlock; J. K. Mackay, Fairview; M. G. Gudlaugson, Clairmont; Mrs. V. C. Flint, Beaverlodge; A. B. McGorman, Penhold; V. C. Flint, Beaverlodge; W. W. Burton, Lacombe; Robert J. Gerrard, Fairview; W. B. Clark, Grande Prairie; W. J. Williams, Brownlee; Mrs. W. J. Williams, Brownlee; Mrs. E. Pettit, Pibroch. Front row: Mrs. Ray Carter, Sylvan Lake; Mrs. O. Young, Lacombe; Mrs. Lance Jackson, Edgerton; Henry Spencer, Edgerton; Mrs. Walter Cowan, Berwyn; Mrs. Cyril Ironside, Blackfalds; Mrs. Robert Gerrard, Fairview.

Brigade Reunion Plans Completed

Plans for the reunion of former members of the 1st Armored Brigade (No. 83 Coy.) Company RCASC, to be held at the Royal George hotel in Edmonton on Saturday evening, Jan. 12, at 7:30, were completed at a meeting of the company association held in the Memorial hall on Monday night.

INVITATIONS HAVE BEEN sent to Maj.-Gen. F. F. Worthington, first commander of the 1st Canadian Army Tank Brigade, and Brig. R. Wyman, who commanded the brigade in action in Italy and Sicily, and to other officers of the brigade and unit, and a big delegation of former members is expected from Calgary for the occasion.

The company, which was with the first Canadian armored units to be formed in this war, saw action in Sicily, Italy, France, Belgium, Holland and Germany. It was originally recruited in Edmonton from members of the Petrol Park, now the 4th Armored Division Troops Company RCASC of the Reserve Army in Edmonton.

Says Sun Spots May Help Bacon

To the man in the street and the man on the farm the relationship between sun spots and the output of Alberta bacon may seem rather remote, but Livestock Supervisor A. J. Charnnetski of the provincial department of agriculture, on Tuesday warned farmers to be prepared to make a sizable contribution of Wiltshires to the British market on the basis of this omen.

The supervisor recalled the frozen grains of the middle thirties and points out that weather charts, which have not improved for the last four years, tend to repeat themselves in cycles.

"ALBERTA FARMERS might well prepare for this eventuality by retaining a good share of the British bacon market and by making a sizable contribution of top quality Wiltshires to meet bacon contract commitments. The British people cannot be expected to tighten their belts in anticipation of Canadian bacon arriving in quantity at some future time as a result of low quality grain, or by European countries regaining their normal pre-war cereal grain production," he said.

Plan Discussions On Rehabilitation

Consultations with local officials in charge of rehabilitation of veterans will be held on Monday and Tuesday next week by Maj.-Gen. E. L. M. Burns, Ottawa, director-general of rehabilitation. He will be accompanied by George Derby, Winnipeg, regional administrator, Western Canada, for the department of veterans' affairs and by Dr. Wallace Wilson who is chief of the medical division of the same department.

Badge Missing

Theft of a service badge has been reported to city police by Nicholas Chahley, 9308 101A avenue. The theft is alleged to have occurred at the Georgia Turkish Bath about three weeks ago. Chahley reported the incident to the police late Monday afternoon. Number of the bodge is 439686.

Party System Not Democracy, Ashby Declares

The political party system is not democracy, and the remedy is bringing the people and their elected representatives closer together, P. H. Ashby, MP for East Edmonton stated at a meeting in the Social Credit hall Monday night.

"I DO NOT REPRESENT a political party, but all the people of my constituency," Mr. Ashby said. "It should be the aim of democracy constantly to raise the standard of living, but if the standard of living is, as has been said, the standard of the lowliest citizen, then the standard is very low.

"Democracy implies freedom to choose or refuse but I have no instructions from my constituents as a whole. Some come with requests for, say, old age pensions but they represent perhaps a thousand of all the East Edmonton electors.

"DEMOCRACY MUST educate the people to use their elected representatives. If they do not it seems as though they were not interested in their own affairs. Why? Because they are overworked. This is not necessary. If we made use of the facilities we have no one need work more than half the time they do now."

Mr. Ashby quoted L. D. Byrne's definition of democracy as "the government and management of people's affairs to give the people the results they want."

"But," he went on, "this the party system does not do for us, else why have we poverty, crime, insecurity and debt? Are these what we have asked for?"

LAWS, SUCH as Bill 15, he said, which restrict freedom, do not come from the people. The average person wants higher income and lower taxes, his own home and more of the necessities and the modest luxuries of life. He declared it "insane" that science, which has the ingenuity to devise a bomb which can destroy whole cities and their inhabitants, cannot provide its own people with homes.

Introducing the member for East Edmonton, Chairman David Duncan said he had justified his election "a hundred times over". After Mr. Ashby's address, A. C. Jordan moved a vote of thanks and asked that Mr. Ashby should convey the thanks of the East Edmonton constituency group to his Social Credit colleagues in the House of Commons.

Thieves Loot Safe Of Cleaning Firm

Smashing open a safe in the Snowflake Laundry and Dry Cleaning establishment, 9814 104 avenue, early Tuesday morning, thieves escaped with about $23 in cash. An attempt to open the main safe in the building proved unsuccessful.

THE SAFE OPENED was an old one and the main door had been off for some time. The robbers pried the inner door completely off. The knob on the main safe was broken, but thieves were unable to open it.

Theft was first discovered by Frank Brown, plant engineer, who spotted the damaged safe when he entered the office at 6 a.m. this morning. City police, called to the scene by Brown, found a hammer, table knife and an army issue knife on the floor.

According to police reports, entry was gained through a window on the north side of the finishing room. There were fresh footprints in the snow below the window.

City detectives stated that they believed the robbery was the work of inexperienced men.

Grant Decrees Of Divorce Here

Seven decrees nisi of divorce were granted in supreme court Monday by Mr. Justice H. H. Parlee. The degrees were granted to Elizabeth J. Carr from Donald A. Carr; William R. Woodley from Violet Woodley; William A. Robinson from Olive G. Robinson; Stanley E. Waldon from Marion I. Waldon; Charles R. Scharff from Juanita E. Scharff; Ernest J. Christensen from Jane M. Christensen, and Mary Marsh from Jack Marsh.

A decree absolute of divorce was granted to Florence Brooks from Alfred E. Brooks.

To Vote Jan. 21

Trades Council Nominates Officials for Coming Year

Edmonton's Trades and Labor Council delegates Monday night nominated officers for the ensuing year, with the election set for the next regular meeting of the trades body to be held Monday, January 21.

ALD. SIDNEY PARSONS, present incumbent of the office, was nominated for the presidency; Malcolm Ainslie, also the present incumbent, was nominated for the vice-presidency. Five names were placed in nomination for the secretaryship. They were Alfred Farmilo, who now holds the office; John Wallin, A. Mogridge, R. J. Metcalfe, and Joseph Cherrington. A. M. Herd and Alex Rankin were nominated for the post of Sergeant-at Arms. Lists will remain open until the next meeting of the trades council, when further nominations may be made before balloting takes place.

Trustees nominated were: Robert McCreath, Dave McLeish, C. R. Gilbert, John Pollock, and D. Erickson.

ALFRED FARMILO reported on the activities of the organization during 1945, and submitted a tentative financial statement which revealed a substantial balance. Of this balance it was agreed that $1,135 should be invested in the Edmonton Labor Temple Company. This will bring the Trades and Labor Council's investment in this project to $1,500.

Robert McCreath was appointed delegate to the Edmonton Public School Board committee interested in the advancement of education in the city, and Malcolm Ainslie was re-appointed the council's representative of the Edmonton Council for Adult Education.

LEONARD BERCUSON made an appeal to delegates to support the council's classes this season The season, he stated, would open January 28 next and would be conducted at Oliver, Parkdale and Garneau schools.

Ald. Sidney Parsons, at the request of delegates, reported on the recent decision of city council setting over until the consideration of the civic budget the question of reduction in electric light rates.

He told delegates to the trades council that he had voted for the postponement of proposal because he was of the opinion that it was not good business to deal piecemeal with the reductions.

ALD. PARSONS said he had introduced a five-year plan of civic improvements which had tentatively been adopted, but the commissioners had failed to bring down reports on proposed expenditures on street paving, sidewalk construction, boulevarding, better street lighting, provision of playgrounds, and the construction of new schools.

He said it appeared inadvisable to make light reductions until the full picture of expenditures were before city council. The proposal to reduce the electric light rates, he added, would trim both the electric light and power departments to the bone. This, he said, had been admitted by Commissioner Hodgson.

IN ADDITION to cutting the departments to such a fine point it would be necessary to capitalize approximately $500,000 of the extension work proposed on the electric light distribution system.

He said that when the commissioners could show him that the needed street paving, sidewalks, boulevards, the provision of playgrounds, and many other improvements could be financed he would give the fullest support to reduction in utility rates.

Decree of Divorce Rescinded by Court

A decree nisi of divorce granted on Sept. 19, 1945 to George R. Van Arnam was rescinded in supreme court Monday by Mr. Justice H. H. Parlee, and the divorce action dismissed when it was intimated to the court that a reconciliation between the parties had been effected on Dec. 28 last. Granting the application to rescind the decree nisi and dismiss the divorce action, Mr. Justice Parlee said that "such reconciliations should be encouraged."

Sea Cadets Parade

Sea Cadets will parade Tuesday, January 8th at 7:30 p.m. in the Drill Hall at the Naval Barracks. All cadets are urged to attend this parade.

Speaks

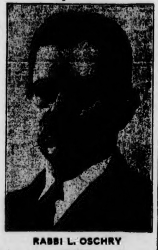

RABBI L. OSCHRY

Jewish Speaker To Appear Here

Rabbi L. Oschry, newly-appointed executive-director of the Mizrachi Organization of Canada, will deliver a lecture in the Talmud Torah hall at 8 p.m. Wednesday.

Born in South Africa, the rabbi received his secular education at Johannesburgh and the University of the Witwatersrand. He came to the United States in 1938 to enter the Hebrew Theological College in Chicago. He was ordained in 1943, his name inscribed on the Ross Trophy as the outstanding graduating student of that year.

In 1944 he became a lecturer at the Yeshivath Beth Yehuda in Detroit and for more than 15 years he has been a devoted and active zionist and Mizrachi. He helped found the Young Mizrachi Organization in South Africa.

Rabbi Oschry has been particularly active in the child rescue campaign of Hapoel Hamizrachi.

Dutch "$10 Bill" Is Passed Here

Edmonton merchants and cashiers are being warned to be careful in accepting $10 bills, following a complaint to city police by R. Goltz, 105 street and 136 avenue, that he had been tendered a Dutch 10 guilder note Saturday afternoon instead of a $10 bill.

THE DUTCH BILL is almost the same size as a Canadian $10 bill and has the figure 10 displayed prominently. It is green colored on one side and yellow on the reverse. Value of the guilder is approximately 42 cents, making the 10 guilder note worth about $4.20 instead of $10.

Goltz told police that he had been selling chickens on the market square when the bill was tendered. He did not notice that it was not a $10 note until several minutes after accepting it.

Improve Facilities Of Community Hall

A modern public address system will be added to the facilities of Riverdale community hall, according to the decision of a meeting of the community league for that district held in the hall Monday night. Vice-president C. Smith occupied the chair.

AN APPEAL FOR an extention of the Edmonton street railway system to give the Riverdale area additional service formed the basis of a resolution which the meeting endorsed for forwarding to the Federation of Community Leagues.

A new and larger social committee was formed, headed by Harry Jones. Other committee members are K. Baley, C. Smith, Mrs. C. Smith, Mrs. Corry and Mrs. P. Gardner.

The showing of moving pictures in the hall will be resumed with a picture each Thursday at 7:00 p.m.

Allege Perjury During Trial After Accident

Alex and Francis Kaliel, Fawcett district farmers, won the first round in the legal battle seeking a new trial in the damage action brought against them by Bartholomew Aherne, Westlock district farmer, which resulted in a judgment in favor of Mr. Aherne, and the awarding of $12,869.90 damages against them in a judgment rendered by Mr. Justice W. A. Macdonald.

SUBSEQUENT to the judgment being given by Mr. Justice W. A. Macdonald, a statement of claim was filed in supreme court by Col. F. C. Jamieson, KC, on behalf of Messrs. Kaliel seeking a new trial on the grounds that the judgment given by Mr. Justice Macdonald was obtained by perjury. The statement of claim asked also that a stay of execution of the previous judgment be entered, and that the $15,000 paid into court to satisfy that judgment remain until the disposal of the new action.

Defendants to the second action are Mr. Aherne, Arthur Teillefer and Lucien Blackburn, also Westlock district residents, who moved recently in supreme court chambers that the second action be set aside as frivolous and vexatious.

DISMISSING these applications Mr. Justice H. H. Parlee, in a judgment handed down recently, stated that "in view of the allegations in the statement of claim, supported in at least some respects by the affidavits, and in view of the conflict between the evidence given at the first trial and the report of Cpl. P. G. Hunt, RCMP, I am of the opinion that the applications to dismiss the second action as frivolous and vexatious must fail".

The original action arose out of a collision between automobiles operated by Mr. Aherne and Francis Kaliel, the latter's car being owned by his father, Alex Kaliel.

SUBSEQUENT TO the disposal of the first action the Kaliels came into possession of evidence not known to them at the time of the trial which might have influenced the court's decision. They discovered also, it is alleged in the second statement of claim, that there was a conspiracy to commit perjury between certain witnesses and the plaintiff in the first action, Mr. Aherne, and now alleged that the court's decision was obtained by such perjured evidence.

THE NEW EVIDENCE discovered in a report made by Cpl. Hunt which places the point of collision almost in the centre of the intersection. In his judgment Mr. Justice Parlee states that "it is clear from his reasons the trial judge was influenced, in part at least, to come to the conclusion by evidence given by the plaintiff Aherne and his witnesses that broken headlight glass from the plaintiff's car and oil and grease and anti-freeze were found on the east side of the north and south road some distance north of the intersection."

It would appear that if such evidence were believed there would be no doubt as to where the collision occurred

The Inquiring Reporter

THE QUESTION

How have your New Year resolutions survived the strain of one week of temptation?

THE ANSWERS

ARTHUR LITTLE, barber: It's been a tough week, but they are still just as good as when I made 'em. If I can lay off the stuff for seven days, I guess I'll make it for the rest of the year.

* * *

WILLIAM STORY, bookkeeper: It happens that I didn't make any this year so the old, bad, bad habits are still with me, except that I can't afford to maintain them in the style to which they are accustomed since the Christmas season.

* * *

JOSEPH MOORE, grocery clerk: I'm afraid that mine have already fallen by the wayside, except that I haven't walked under a ladder yet—I don't think.

Military Orders

61 (R) FIELD BATTERY, RCA

Wednesday, Jan. 9, at 1945 hours, all ranks will parade at POW Armory.

Dress: Battle dress, anklets, and winter caps.

C. E. Hill Capt., officer commanding 61st (R) Fd. Bty. RCA.

City Seeking U.S. Building As Art Centre

Representations were made in December by Mayor Harry Ainlay to Hon. James A. MacKinnon, minister of trade and commerce and MP for Edmonton West, that the American Red Cross building be made available to the City of Edmonton as an art and recreational centre.

AT THAT TIME MAYOR Ainlay suggested that the building continue to rest on its present site until such time as the federal or municipal governments need the land on which the structure is erected. The building is located on federal and municipally-owned property, and it is owned by the Dominion government.

A lease from the city to the Dominion government covering the city-owned property recently was extended until the end of July. This extension was necessary as the Dominion government had given an undertaking that the building would be removed within one year of the end of the war.

ON OCTOBER 28 LAST Professor George Hunter, president of the Allied Arts Council, made application to the city council for use of the building as an art centre. City council at that time referred the matter to the finance committee, and that committee instructed the city commissioners to ascertain the disposition of the structure from the Dominion government. The commissioners are continuing negotiations with the federal authorities.

City council has yet to make a decision as to the use to which the structure will be put when it has been acquired from the Dominion government. In addition to the request from the Allied Arts Council numerous other organizations have made application for permission to use the building.

FURTHER REPRESENTATIONS will be made by Mayor Ainlay by night lettergram Tuesday to Dominion government officials seeking an early reply to representations previously made concerning the release of the building.

City Commissioner John Hodgson stated that the latest information received from Ottawa was to the effect that the building would not be released by American authorities until March 31 next.

MAYOR AINLAY said that when the Dominion government intimates when the building is likely to be released city council will be asked to decide the use to which it is to be put.

Will Speak Here

Premier Stuart S. Garson of Manitoba, who will address a general luncheon meeting of the Edmonton Chamber of Commerce at the Macdonald hotel on Wednesday, Jan. 18. Mr. Garson will speak on "Dominion-Provincial Relations". President C. D. Jacox of the chamber will preside and Premier Ernest Manning will be a special guest. The meeting starts at 12:15 p.m.

Tax Prepayment Record Expected

Property tax prepayments this year will exceed the record total of 1945 if the same rate of payment is maintained until Jan. 15, it was disclosed by an official of the city assessor's office Tuesday.

PREPAYMENTS Monday totaled $86,952.13 to bring the cumulative total of 1946 prepayments to $287,596.12, an increase of $70,892.23 over the corresponding period of last year when the cumulative total was $216,705.23.

Large payments made Monday were: Johnstone Walker Ltd., $13,000, and Imperial Bank of Canada, $6,900.

Johnstone Walker Limited

Wed. Store Hours: 9:30 a.m. to 1:00 p.m. Ph. 25161—Ask for Dept.

Forty Only Teen-Age Girls' Alpine Cloth Tailored Skirts

Regularly 3.29, Clearing at 2.00

An ideal skirt for the Junior Miss attending high school, or varsity, or college students' smart swing style with plain or medium high waist bands.

Tailored from alpine cloth in brown, green, navy and serene blue. Sizes 12 and 14 only. Regularly 3.29. Wednesday Morning 2.00

All Sales Final ... Personal Shopping Only

50 Only Swanky Handbags

Simulated and Real Leather and Fabrics

Regularly 3.65 to 6.25, Clearing Half Price

Here's an opportunity for you to treat yourself to a swanky new handbag at half the regular price.

They are of simulated and real leathers and several kinds of fabrics. Pouch, box and underarm styles with metal or hardwood frames—some with zippers. Red, navy, black, royal blue. Regularly 3.65 to 6.25. Clearing Wednesday Morning ..... ½ Price

Gift Novelties Clearing Half Price Wednesday A.M.

●6 only, Attractive Glass Photo Frames. Reg. 2.50 to 2.75. Wednesday a.m. ½ Price

●Dozens of other Gifts including Mottoes, Sewing Baskets, etc. Clearing at .... ½ Price

●10 only, Hostess Sets, including tray, glasses, pickle dishes and salts and peppers. Reg. 2.75 to 5.85. Wednesday Morning ½ Price

●20 only, Pictures for children's and sitting rooms. Attractive subjects and designs. Reg. 95c to 1.75. Wednesday a.m. .... ½ Price

●Make-up Mirrors with magnifying mirror and plain mirror, set in Lucite frames. Reg. 4.25 to 5.75. Wednesday a.m. .... ½ Price

200 Yards 36-Inch Neatly Striped Flannelette

A splendid quality for men's and boys' pyjamas and shirts. A good sturdy weave with fleecy finish. Shown in striped patterns. 36 inches wide. Special, per yard 25c

11 Only Women's and Girls' Fur Trimmed Parka Jackets

At a Saving of 3.00

Three dollars is undoubtedly a worth-while saving on a parka jacket, when there is still three months of winter yet to come!

Made of gabardine twill in navy only . . . plaid fleece lined. Detachable fur trimmed parka . . . zipper front fastening. Sizes 14 to 18. Regularly 9.95. Wednesday Morning 6.95

(Sportswear Section, Ready-to-Wear Dept.)

Johnstone Walker Limited

DOROTHY DIX SAYS—

Wife's Mother is Butt Of Son-in-Law's Jest

Little Though He Suspects It, Married Man Can Have No Better Friend in Life Than His Mother-in-Law

According to dispatches from London, British husbands are organizing an Anti-Mother-in-Law Society. Unfortunately, the report does not say why Englishmen, who are noted for their courage and ability to take care of themselves, feel a sudden necessity for the protection that a mass movement gives. Probably it is just a case of war jitters, but it calls attention to a curious masculine phobia.

THAT IS the fear and suspicion with which so many married men regard their wives' mothers and which has resulted in the poor ladies, however slim and elegant in appearance, being always caricatured as fat and blowzy shrews domineering over their abject sons-in-law. Also, it is this feeling that there are things about which one must either laugh or cry that has given perpetual life to the corny mother-in-law joke that is the stock in trade of smart-alec sons-in-law, who take pot shots at their wives' mothers under the guise of being funny, when they are only being insulting.

It is easy enough to see why women go into marriage with a chip on their shoulders for their mothers-in-law, because mothers, as a rule, don't want their sons to marry and they look upon their wives pretty much as they would upon burglars who had stolen their silver. Brides know this, and it makes them keep a wary eye on John's mother and not be crazy about having her around too much.

BUT MEN have no such excuse for their antagonism to their mothers-in-law, for mothers want their daughters to marry and set up their homes. They are tickled pink when Mary makes a good catch and welcome him into the family with open arms. So the best you can say for men's attitude toward their mothers-in-law is that they are bound by tradition that they haven't had enough gumption to break.

As a matter of fact, if the young husband knew which side of his bread to butter, instead of making his mother-in-law the butt of his ill-timed jests and treating her as if she were an undeserved affliction that his wife had somehow put over on him, he would woo her as assiduously as he did her daughter. For, little as he may suspect it, a married man can have no better friend than his mother-in-law, and in the ups and downs of married life there are going to be plenty of times when he will need her. And need her badly.

Perhaps the men who are organizing the Anti-Mothers-in-Law crusade have never noticed that in times of domestic stress it is nearly always the wife's mother, not the husband's mother, who comes to the rescue. When John is out of a job and the rent is overdue and the grocer won't give any more credit, it is Mamie's Mamma who somehow fishes down in her old leather bag and digs out the money to tide them over. When the cook leaves and there is a new baby and there is nobody to look after the house or children, it is Sally's mother, not Tom's, who comes and takes over and saves the situation.

And during the war when millions of men were called upon to defend their country and so many homes had to be broken up, and so many husbands and fathers were tortured by not knowing how to leave their families safe while they were gone, didn't most of them solve the problem by just sending Mary and the kids back to her mother, not his?

In times of peace and prosperity mothers-in-law may look like the old woman of the sea when she comes to pay a nice, long visit, but let trouble knock at the door and she has all the earmarks of a guardian angel when she arrives.

Elizabeth Woodward Says . . .

SO YOU WANT THE TRUTH?

Well, nobody else does! Even your closest friend to whom you tell everything. Your frank opinion is something you ought to keep locked tight in your own bosom. Which doesn't make white lies high fashion. Far from it. But you CAN pull your punches . . . and that's what I call tact.

You're probably thinking that you can't be real friends with anybody, if they don't count on knowing how you stand. That's true to a degree. But your minor opinions on this, that and everything, have little to do with the case. Your friends will feel happier about you if they can count on your kindness and your generosity of spirit.

TAKE MARY'S new dress. She spent hours hunting through the stores for just the perfect little number. Here she is in it, all decked out and ready for conquest. She breathlessly asks you how you like it. It just happens that you hate that shade of green. And you think the stuff there in front makes her look sort of bunchy around the middle. She's waiting eagerly for your reaction, while these thoughts are chasing themselves around your cranium. And before you think, you pop out with them. Mary looks dashed. She just can't help it. You've spoiled everything for her. Here she was thinking she looked luscious, and you pricked her balloon. Now she's deflated. And because she likes you and values your opinion she'll change her mind about her dress. And trust her own taste no longer.

You'd have been a better friend if you'd let her keep her illusions. This dress may be a mistake in your opinion. But why tell Mary so? It's only your opinion. Maybe sixteen other people will think she looks nice. And most important of all, maybe the lad she's all set to snare will think she's fascinating. So what weight do you carry, after all?

SPECIALIZING in compliments is a fine art. It does make everybody feel so comfy and good. You don't have to go in for elaborate bouquets all done up in ribbons and lace paper . . . the big speech variety. But gentle, frequent pats on the back make people glow.

If you'd tried, you could have dug up something nice to say about Mary's dress. For instance: the material was lovely, the neckline was flattering, the skirt was full and swishy. You could have given her a bit of boost, a build up instead of a let down.

Until you're ninety, you'll be changing your mind. And what you offer as your brutal frank opinion this minute, may change over night. But the holes you've already punched in pride, the wounds you've made with your sharp digs, the hurt feelings you've caused by tramping roughshod . . . just won't heal easily.

So if you haven't something nice to say . . . don't say anything.

Debunker

Many terms are used that have a general meaning but no specific meaning. Scholars talk glibly "prehistoric times", but none of them can tell us just when that was. They define it as "before the dawn of history," which means exactly nothing. They also define it as "before man began to write records of events"—which is still less enlightening. According to Edgar W. Knight's "Twenty Centuries of Education," the Egyptians kept written records as early as 5000 B.C., and archaeologists are constantly finding inscriptions and drawings that take us farther and farther back. Who knows, there may never have been any "prehistoric times!"

Egyptian Leader

HORIZONTAL
1 Pictured Egyptian statesman, Mahmoud —— Pasha
8 Withers
9 Dill
11 Clearing
12 Bellows
14 Press part
15 Square hall
17 Ranter
18 Trap
19 German river
20 Bang
21 Tone E (music)
22 Knight of the Elephant (ab.)
23 Greek letter
26 Algerian seaport
28 Choicest part
30 Begin
31 Unverified reports
33 Primitive religion of Japan
34 Apes
35 Lease (India)
36 Dictionary (ab.)
37 Persian fairies
38 Waterfalls

VERTICAL
1 Tidier
2 Command
3 Sharp
4 Rupees (ab.)
5 Girl's name
6 Protuberances
7 Desires
8 Serf
10 Test
11 Flower
13 Javanese city
14 He is —— of Egypt
16 Souvenir
24 Timorous
25 Kind of bomb that helped shorten the war
26 Ear inflammation
27 Raves
29 Genus of shrubs
30 Fair portion
32 Saturdays (ab.)
33 Ran
37 Father

Answer to Previous Puzzle

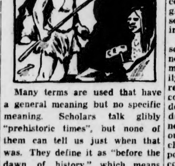

Your Baby And Mine

By MYRTLE MEYER ELDRED

CHILDREN are given to poking things in all the openings of their faces, so that debris, which makes an adult shiver with disgust, goes into small mouths and beans and peas and small objects get poked into noses and ears.

Mrs. M. H. Says her boy of two years is always putting things up his nose, such as soap, buttons and peas. "I had to take him to a hospital to have a button removed. Talking to him and spanking does not help.

"Do you think," she writes, "that he is jealous of the baby! I give them both the same amount of attention, in fact I think he gets the most. He has me under a nervous strain wondering what he will try next."

Let's forget jealousy. Naturally, you ought to give him buttons on a string, and keep beans and peas, rice and other small objects out of reach, on top of your kitchen cupboard.

THEN HE SHOULD BE IN SOME SAFE PLACE, during the time you cannot watch him constantly. Every child of this age can devastate a house in no time if he is given the run of it. Fence off a portion of the living room, or a closed-in porch, or a bedroom, on which a gate can be placed, and let him play there. Children of this age can be busy most of the morning and after their naps in the afternoon, playing with their own harmless toys and not getting in the way of the busy mother. But the room should be arranged for them, cribs hitched to the floor by a staple; chiffoniers and other light furniture turned to the wall—so the child won't climb on the drawers—and chairs removed from the room, so the child can't climb up into the windows. One has to make a compromise between convenience and beauty in the home, and nervous prostration keeping the child out of mischief and danger.

ONE OTHER POINT. Keep a small basket or box and label it the "pickup" box and ask the boy to put everything he finds into this box. It will become a matter of pride for him to show you that he can pick up things and put them were they belong. Which, obviously, isn't up his nose.

Our leaflet No. 70, "Asking Why and What For?" is for the aid of the mother whose child is at the question-asking period. It may be had by sending a stamped, self-addressed envelope with this request to Myrtle Meyer Eldred in care of this newspaper.

McCoy Health Service

HEPING THE NERVOUS CHILD

Many children early in life develop nervous tendencies which are often not understood by the parents, and hence, not properly managed.

The child of the slender type with a thin face, narrow chest and small bones, is much more likely to be of a nervous temperament than a child who is round-faced and full-chested. The latter is likely to be phlegmatic and seldom becomes nervous, whereas those of the slender type usually possess much more sensitive nervous systems.

However, when the parents recognize the nervous tendency and give the child proper care, this sensitiveness may often be turned into a definite asset.

During childhood there may be some marked instability of the nervous system and the sensory and motor nerves may respond too easily to irritation and stimulation. The result is that the child lacks nervous control, as evidenced by his tendency to go to pieces easily. Also, during the growing period, the nervous system may be thrown out of balance by slight physical changes, such as the absorption of poisons from the colon because of constipation.

The nervous system can be helped to develop in a healthy, steady manner when the child is fed simply, is assured peace and security in the home and when he obtains sufficient sleep and rest.

Excitement, late hours, highly emotional scenes, too much attention, continued scolding or nagging, any of these may serve to increase a tendency toward nervousness in the child born with a sensative nervous system.

Some of the warning signs which indicate that the child possibly needs help in overcoming nervousness are such signs as nightmares and bed-wetting. The appearance of a speech disturbance such as stammering usually may also indicate that the child is on a nervous tension. Nail-biting, fussiness or crankiness, and the development of habit spasms such as blinking of the eyes or involuntary twitching of the facial muscles are oftener possible indications of nervousness.

A great deal may be done to help the nervous child when the parents go at the problem with understanding and are willing to look for the cause and do everything possible to remove it. Dr. Frank McCoy prepared an article called "Nervous Children", which explains some of the common causes and also offers some suggestions to follow in helping the child to build up a more stable nervous system.

All questions regarding health and diet will be answered. Large stamped, self-addressed envelope must be enclosed. Write on one side of paper only. Letters must not exceed 150 words. Address McCoy Health Service, The McCoy Building, 1151 West 6th Street, Los Angles, Calif.

MOST USEFUL NUT TREE

The cocoanut palm is the most useful nut tree in the world. More than 200 different products, ranging from candles, native "toddy" and high-class paper knife handles, are obtained from it.

By JOSEPHINE LOWMAN—

Why Grow Old?

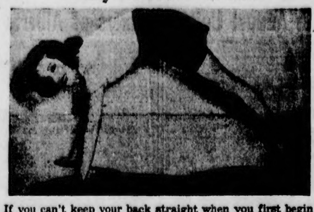

If you can't keep your back straight when you first begin this exercise Josephine Lowman explains today, hump your back as Actress Joan Winfield is doing above. Don't slump.

WOMEN ARE LIKELY to make exercise and dieting difficult when they actually are very simple if you will follow directions. There is no need for starvation or for that hollow, weak feeling women used to experience. Your reducing diet consists of quite a lot of meat, a variety of fruits and vegetables, juices, eggs, and green salads.

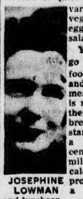

JOSEPHINE LOWMAN

Yet many women go about without food all day long and eat only one meal at night. This is not necessary and they are likely to break over after starving all day with a seemingly innocent candy bar or milk shake whose calories could have provided them with a good breakfast and luncheon.

YOU CAN EAT WELL and still cut out pastry, candy, rich desserts, salad, oils, nuts, fats, fried foods, canned fruits and French fried potatoes.

Then take the question of exercise! Women start out so enthusiastically and exercise so strenuously at first so that they soon become discouraged by sore muscles and fatigue. When you begin do so gradually and stop before you become tired. Gradually increase your exercise period. It is always wise to have a heart examination before beginning any exercise.

TODAY'S EXERCISE is a splendid all-round motion for beauty and is especially good for firming the arms and bustline. Lie on your stomach on the floor with your legs straight. Bend your elbows and place one hand on the floor on each side of your bust. Curl your toes under your feet. Push from your hands and feet, straightening your elbows and thus lifting your body from the floor. After you have practiced a while you will be able to keep your back straight so that you have a straight line from your heels to your head. At first you will have a tendency to slump or hump in the middle. The hump is preferable. Do not allow the slump.

IF YOU WISH TO join my Eight-Weeks' Self-Improvement Marathon for loss of 20 pounds in eight weeks and the correction of other beauty faults, send your personal data to me and I will prescribe for you and send you the essential material. Please enclose a stamped, self-addressed envelope with your request. Address Josephine Lowman in care of this newspaper.

Released by The Register and Tribune Syndicate, 1946.

Simple Stitchery

By ALICE BROOKS

Your returning soldier will be thrilled with the civilian "Mr." on towels and pillow cases! These His, Hers, Mr. and Mrs. motifs are smart.

These motifs are every new bride's favorite—they're quickly stitched. Pattern 7166 has transfer of 12 motifs 6¼ x 7¼ to 2¾ x 4 inches.

Send 20c in coins for this pattern (stamps cannot be accepted) to The Edmonton Bulletin, Household Arts Dept., 60 Front Street W., Toronto 1-A, Ont. Print plainly name, address, pattern number. Please allow a week or ten days for delivery.

Minute Make-Ups

Do you know that a one-minute hand massage keeps the hands smooth? A one-minute fingertip massage with cuticle cream keeps fingertips soft. A one-minute application of protective cream before tackling the dishpan will keep you from having "dishpan hands"!

McKenney On Bridge

By WILLIAM E. McKENNEY
America's Card Authority

At the recent national tournament in Atlantic City, N.J., the national women's team-of-four championship was won for the third consecutive year by the team of Mrs. A. M. Sobel, New York; Mrs. R. C. Young, Bywood, Pa.; Mrs. Wilkinson Wagar, Atlanta, and Mrs. J. E. Folline, Richmond, Va. Winning of this event elevated Mrs. Folline to the enviable rank of Life Master. All three of her teammates also are Life Masters, although there are but seven women so honored in the country.

North: ♠ Q J; ♥ Q J 9 7 6 5; ♦ Q 5 2; ♣ 9 8

Mrs. Folline (West): ♠ K 10 9 5; ♥ K 4 2; ♦ 9 8 4; ♣ A K 10

East: ♠ 8 3; ♥ A 10 3; ♦ A 10 7 6; ♣ Q 7 4 2

South (Dealer): ♠ A 7 6 4 2; ♥ 8; ♦ K J 3; ♣ J 6 5 3

Duplicate—Neither vul.

South	West	North	East
Pass	1 ♣	Pass	3 ♣
Pass	3 N.T.	Pass	Pass

Opening—♥ Q 8

Mrs. Folline was able to get a pseudo-squeeze on South in today's hand. South actually was not squeezed, but thought she was, and as a result Mrs. Folline made four-odd. She won the opening lead with the king of hearts and led a small diamond. The six was played from dummy. South won with the jack and returned a spade. Mrs. Folline played low, North won with the jack, led back a small-heart and dummy's ten-spot won.

A spade was led to the king, and South was forced to win the ten of spades with the ace. Back came a spade and Mrs. Folline won with the nine-spot, discarding dummy's ten of diamonds. She cashed the ace of diamonds, then played the ace of hearts. South thought she had to keep the diamond king, and so she let go a small club. Now Mrs. Folline was able to cash four club tricks.

Points for Parents

By EDYTH THOMAS WALLACE

Not This

Father: "We can't go home yet. Our daughter's having a party and the kids of today don't want their parents around putting a damper on their fun."

This

Mother: "I'm fixing our bedroom with easy chairs and a good light so John and I can read here when Mary has her gang in the living room."

There is a sensible medium between too-much and too-little chaperonage for teen-agers.

The Road Ahead

Continued From Page 9

Then came snag number two. The veteran had the farm he wanted all picked out. But the snow was on the ground. Regulations state that the farm must first be examined and assessed when there is no snow on the ground before it can be passed. So the veteran and his wife found themselves unable to get onto the farm until spring.

The veteran was a hustler so he found a job in the city. Then he found a place to live. Then of course they needed some furniture. His re-establishment credit amounted to $1,050, so when he asked for $400 of it to buy furniture he got it. Then the temporary job folded up.

SO BACK HE WENT to the department of veterans' affairs. They suggested he should take a vocation training course to put in the winter. He agreed. They remembered he had received the $400. Now the re-establishment credit is payable only to those who don't take farms or small holdings under the Veterans' Land Act, or take educational or vocational training benefits. Before he can take the course he will have to pay back the $400. Which, of course, he can't do. Then too, he discovered to his horror he can't get the farm in the spring either until he has paid back the $400.

So there he and his wife are. He still has a credit of $650 left. But until he pays back the $400 he has received for the furniture he can't take a course. He can't get the farm.

On the other hand his balance of $650 is considerably more than many men with much less service whose credits total only $100 or $200. These men, provided their credits are untouched, can either get a farm or take a university course. That is what the regulations state.

SO, NOT HAVING A JOB, and being unable to take a course, and not being able to get a farm the veteran is now on out-of-work benefits. He is saving his gratuity cheques to pay back the $400 so he can get a farm in the spring. But all the months he gets out-of-work benefits cut down the number of months he can receive benefits while awaiting returns until he gets a crop off the farm.

The story will help, I hope, to give you some idea of the kind of problems which face both the veteran who is trying to become re-established in civilian life and the officials who are trying to help him. Actually, each regulation, taken by itself, has been laid down for a good reason and serves a very useful purpose. But when they get mixed up as they have in this case so they actually prevent a man becoming re-established—then it all adds up to one of the reasons why nobody likes red tape.

Duke of Windsor Is Unrecognized On London Streets

LONDON, Jan. 8.—(Reuters)—The Duke of Windsor arrived in London from Paris last night, driving unnoticed through the streets to Marlborough House, residence of Queen Mary.

The duke came to London on a short visit to attend to private matters.

Newspapermen were informed that it was the express wish of the duke that no publicity be given the visit.

The duke was a dinner guest of Winston Churchill and Mrs. Churchill last night.

He said he would stay three or four days with his mother, Queen Mary, see his brother, The King, and attend to some personal affairs, "like getting a few shirts repaired."

Economic Group Meets to Study Canada Relations

OTTAWA, Jan. 8.—(CP)—The economic committee of the Dominion-provincial conference Tuesday resumes its study of relations between the Dominion and provinces with formal objections by Ontario to the Dominion's proposals added to its agenda.

While more formal study of the Ontario government's position probably will not be reached until the conference co-ordinating committee meets Jan. 28, the lengthy reply, made public Sunday by Premier George Drew, is expected to receive attention from the economic committee.

On the economic body are three representatives of each government, the majority of them technical experts. Health Minister Claxton is chairman of the committee.

Meetings held in camera are likely to last about two weeks. It is not expected a statement on their progress will be made until the conclusion. The committee previously met Dec. 4-14.

Remand Suspect

PRINCE ALBERT, Sask., Jan. 8.—(CP)—George Chupuik, St. Benedict district farmer, charged with the murder of 16-year-old Irene Gobolos, yesterday was remanded in custody to Jan. 14 for preliminary hearing before Magistrate J. E. Lussier. The girl's battered body was found near St. Benedict Dec. 29, and a few hours later Chupuik was arrested and charged with murder.

OVER 100 MILLION BOTTLES SOLD! VERY EFFECTIVE FOR

MONTHLY PAIN

Lydia E. Pinkham's Vegetable Compound DOES MORE than relieve monthly pain when due to female functional periodic disturbances. It also relieves accompanying weak, tired, nervous, cranky feelings—of such nature. Pinkham's Compound is a uterine sedative—one of the most effective medicines you can buy to relieve such symptoms.

Bulletin Patterns

By ANNE ADAMS

For school or Sunday best, this suit and matching hat will thrill a tot! Pattern 4873 has buttoned jacket, snappy pleated skirt and an off-the-face hat—all easy sewing!

Pattern 4873 in sizes 2, 4, 6, 8, 10. Size 6, jacket, hat, 1 yd. 54-in.; skirt and hat facing, ¾ yd.

Send 20c in coins (stamps cannot be accepted) for this pattern. Print plainly size, name, address, style number.

Send your order to The Edmonton Bulletin, Pattern Department, 60 Front Street W., Toronto 1-A, Ont. Please allow a week or ten days for delivery.

Dumb-Bells

Strikers Return

SYDNEY, Australia, Jan. 8.—(Reuters)—Half of the 12,000 New South Wales steel industry employees who went on strike last September returned to work yesterday and it was understood the remaining 6,000 will be absorbed when the steel mills resume production during the next 10 days.

TWO-METHOD LOCOMOTION

The gibbon ape has two methods of locomotion. It walks upright on the ground, like a man, or swings through the trees by its arms, with hind legs hanging in mid-air.

Plan to Fight Gas Price Boost

CALGARY, Jan. 8—(CP)—"If and when the price of gasoline does go up, we are going to fight for a return of the five-cent spread between wholesale and retail", G. E. Watt, secretary of the Calgary Automotive Service Association, said yesterday.

He was asked to comment on a report from Edmonton that the prices board had forbidden Edmonton dealers to get another half cent from their gasoline.

A FEW DAYS AFTER Christmas the board in Ottawa announced a 45-cent per barrel increase in the price of crude oil, effective Jan. 1, and a two-cent per gallon increase in the price of gasoline, effective "in the near future".

"You will notice that no increase in the gasoline price has yet been announced", said Mr. Watt.

So far he has received no word from Ottawa forbidding the 2½-cent mark-up, he said.

Romania Cabinet Changed by King

BUCHAREST, Jan. 8.—(AP)—Romania's four-month governmental crisis ended last night with the naming by King Michael of two new ministers to the cabinet, broadening it to comply with the Moscow foreign ministers agreement. The action may open the door for Great Britain and the United States to join Russia in recognition of the government.

NO PLATTER CLUTTERING

Cooks were forbidden by law to serve more than six different kinds of meat on the same platter in France in 1629 to curtail extravagant displays common at dinners in those days.

For Clear-Eyed MORNING FRESHNESS

Just do this at Bedtime Tonight

If your mirror shows you looking tired and you feel listless in the morning, try a cup of Ovaltine warm at bedtime.

Ovaltine helps to relieve that feeling of nervous tension. Its special food elements are processed for easy digestion. These food elements help to replenish the body while you sleep.

Ovaltine contains more of Vitamins A, B_1 and D, and the minerals Calcium, Phosphorus and Iron than ever, to replenish worn out muscle, nerve and body cells.

Try Ovaltine. See if it doesn't help you to wake up fresher, more buoyant. Get Ovaltine today at your drug or food store. 176

OVALTINE

Here's Quick Relief from SINUS PAIN

3-Purpose Medicine Helps Clear Out Congested Sinus Areas

ONE best way to get relief from torturing sinus pain is to clear congestion from nasal passages and give sinuses a chance to drain. A few drops of Vicks Va-tro-nol in each nostril is usually enough to bring this comforting relief.

3-Purpose Medicine . . . Va-tro-nol is so successful because it does three important things: (1) shrinks swollen membranes of the nose; (2) helps clear out pain-causing congestion and (3) soothes irritation. Many sinus sufferers say it's best relief they've found. Try it!

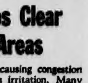

VICKS VA-TRO-NOL

THESE WOMEN

"You might try the people next door. We use theirs, and it's terrible!"

Mr. and Mrs. W. J. James Celebrate Golden Wedding

In celebration of 50 years of married life, Mr. and Mrs. W. J. James, 11445 88 street, were honored at their home on Jan. 6, when more than 30 guests called.

A daughter, Mrs. E. Jarman, of Vancouver, arrived in Edmonton for the occasion.

THE COUPLE WERE married in St. George's Anglican church in Bloomsbury Square, London, on Jan. 6, 1896. Mrs. James was born in Carmarthen, Wales, 75 years ago, and Mr. James in Honiton, Devonshire, Eng., 78 years ago.

In 1913, Mr. James came to Canada, and right to Edmonton, where he has been ever since. He took a position with the Canadian National Railways, and remained with them for 21 years until he retired, nine years ago.

BOTH MR. AND MRS. JAMES are members of the Order of the Eastern Star, having joined together in 1921. Their daughter, Mrs. Jarman, also joined at that time. Mr. James is a patron in the Order, and a past master in the Masonic Lodge, to which he has belonged for more than 30 years.

They have three children, two sons and one daughter. A son, Harold, rseides at home, and another son, Leslie, lives with his wife and four children in Calder. The daughter, Mrs. Jarman, has two children, one boy recently back from overseas, where he served with the RCAF as a flying officer. A niece and nephew, Mrs. W. J. Brown and Thomas Harries, also reside in Edmonton.

Many lovely gifts were received by the couple, among them a lamp from the Jubilee Chapter of the Order of the Eastern Star.

A PROFUSION of flowers, carnations, roses, and chrysanthemums, decorated the rooms. The tea table was set with a lace cloth, and centred with vases of flowers.

Members of the West Edmonton Masonic Lodge, and six past matrons of the Eastern Star, were among the guests.

MARK 50th ANNIVERSARY

—Photo by Goertz Studios.

Mr. and Mrs. W. J. James, of Edmonton, who celebrated their golden wedding anniversary on Jan. 6, at their home, 11445 88 street.

Officers Elected By Vasa Lodge

Magnus A. Pearson was elected president at the January meeting of the Vasa Lodge Skandia No. 549. District Deputy Herbert Hokanson, assisted by Folke Johnson, performed the ceremony of installation of officers for 1946.

Other officers elected were: vice-president, Mrs. Mona Eliasson; recording secretary, Eric Pierre; corresponding secretary, B. Holmgren; financial secretary, Carl Friedholm; vice-financial secretary, Miss Linnea Wicklund; treasurer, Herbert Hokanson, chaplain, Mrs. Gustaf Rydman; master of ceremonies, Mrs. Bruce Pearson; vice master of ceremonies, Gust Johnson; inner guard, Ed Berquist; outer guard, Arvid Nelson; program director, Mrs. Magnus A. Pearson.

THE FINANCIAL REPORT for the past year stated that more than $1,000 dollars had been paid out in sick benefits.

A district convention of all Alberta lodges is to be held during the first week in April, when delegates will be chosen to attend the Grand Lodge meeting in Hartford, Conn. There, representatives of all lodges throughout Canada and the United States will celebrate the Golden Jubilee of the foundation of Vasa Order of America.

Two hundred children were present at the annual children's Christmas party held during the last week of December.

A short musical program and play was presented, with Leonard Eliasson, Irene Hokanson, Mildred Carlson, Gordon Samuelson, Evelyn Berquist and Donnarne Fraser entertaining.

THE CHILDREN danced about the decorated Christmas tree, as is customary in Sweden, before Santa Claus distributed the gifts. Lunch was served by the Ladies' Auxiliary to the lodge and dancing followed. All program direction was under Mrs. Magnus A. Pearson.

Miss C. Douglas New Noble Grand

Miss C. Douglas was elected noble grand at the regular meeting of the Jewel Rebekah Lodge, No. 25, held in the IOOF hall.

Mrs. M. Cundal, district deputy president of district No. 2, assisted by Mrs. L. McLenzie, deputy marshal, and staff of past noble grands, installed the following other officers: Junior past grand, Mrs. A. Greenslade; vice-grand, Miss M. Mitchell; recording secretary, Miss J. Moore; financial secretary, Mrs. E. Moffatt; treasurer, Mrs. E. A. Douglas; conductor, Mrs. R. Moffatt; outer-guard, C. Mitchell; inner-guard, Mrs. A. Young; RSNG, Mrs. E. Penman; LSNG, Miss L. Anderson; RSVG, Mrs. N. Beckett; LSVG, Mrs. E. Wallbank; chaplain, Mrs. J. Barker.

Mrs. Cundal, DDP, presented Mrs. Greenslade with her past noble grand's jewel, and wished her pleasure in wearing it.

Mrs. Baker, who is leaving to reside in California, thanked the lodge for the presentation of a membership pin. A presentation was also made to Miss H. Forbes for her work as degree captain.

The senior war work committee reported having sent six pairs of minesweeper's seaboots stockings to Montreal, as well as another parcel of clothing to London.

At the conclusion, refreshments were served by the committee in charge.

Norwood WMS Hears Reports

Annual reports given by the heads of each department of the Norwood Women's Missionary Society, noted an improvement in the work during the past year. The devotional was conducted by Mrs. G. H. Gerow, and Mrs. J. Sutherland gave an outline of the third chapter from the study book. After the meeting, Mrs. J. L. McFarlane and her committee served lunch.

Miss Chapman Re-Elected

Miss Violet Chapman was re-elected president of the Royal Alexandra Hospital Alumnae Association for the third term of office at the annual meeting held in the nurses' home on Monday evening.

Other officers include: Honorary president, Miss Margaret Fraser; first vice-president, Mrs. Norman Richardson; second vice-president, Miss Amy Lord; treasurer, Miss Doris Watt; recording secretary, Miss Hilda Adams; corresponding secretary, Miss Olga Podborski; program convener, Miss Margaret Hamilton; program committee, Mrs. Winnie Norquay and Mrs. J. S. Thompson; scholarship committee, Miss A. Anderson, Miss A. Dudley and Miss Olive Keith; benefit loan fund, Miss Anne Swift, Miss Agnes Lyspe and Miss Jean Noble.

SOCIAL COMMITTEE: Miss J. Gardiner, Miss Gwen Hooper and Miss Margaret Rooney; sick and visiting committee, Miss Eileen Foerstel; three executive members, Mrs. Russell Umbach, Miss May Griffith and Miss Marjorie Edgar; news letter committee, Miss Mary Finlayson, Miss Isabel Anderson and Miss May Jackson.

Representative to the Canadian Nurse, Miss Christine Cameron; representatives to the Local Council of Women, Miss Margaret Fraser, Miss Margaret Zielinski and Mrs. Art Boutillier.

REPORTS were given by all the officers.

Since the scholarship fund has been functioning in the past ten years $1,900 has been given to nurses for post-graduate work.

In a membership drive conducted last year 25 per cent of graduate nurses are now active members.

A successful bazaar and bridge were held by the association.

Miss Chapman presided.

600 Couples to Attend Frolic

Six hundred couples are expected to attend "The Froph", annual semi-formal danoe staged by the freshman and sophomore classes at the University of Alberta, which takes place in the university drill hall next Friday evening.

Theme of the dance will be "Aftermath", and the hall will be decorated with streamers and other novelties representing the year's activities, done in the university colors, green and gold.

In the receiving line will be Prof. J. L. Morrison, honorary president of the freshman class, and Mrs. Morrison; Prof. W. W. Preston, honorary president of the sophomores, and Mrs. Preston; Mr. Ralph Rookwood and Mr. John Koch, presidents of the freshman and sophomore classes respectively.

In charge of arrangements are members of the class executives, consisting fo Miss Betty Gibson, Miss Virginia Webb, Mr. Varge Gilchrist, Mr. Vernon Millard, Mr. Maurice Roe, Mr. Murray Cunningham, Mr. William Boyle, Mr. Colin Campbell, Mr. Ross Jeffries, Mr. Robert Spencer, Mr. Ralph Rookwood, and Mr. John Koch.

LIFE'S LIKE THAT

"I used to hope that the school house would burn down . . . now I'm more practical . . . I'm hoping the teachers will go out on strike!"

The Personal Column

MAJ. RUSSELL BETTS, USAAF, and Mrs. Betts, the former Miss Jeanie McNeill, left Monday for Chattanooga, Tenn., where they will visit for one month. Later Mrs. Betts will return to Edmonton to be matron-of-honor at the wedding of Miss Lois Margaret Kennedy and Maj. Richard D. Delanty, USAAF, which will take place Feb. 5 at the U.S. Air Base chapel.

• • •

Edmonton Cine club held a regular business meeting followed by a program of movies and stills in the Edmonton Museum of Arts, Monday evening. Alex Hensel had charge of the movies and Mrs. H. Usher, the stills.

• • •

EN ROUTE to Victoria, B.C., after spending the holiday season in Edmonton with his wife, E. C. Rorvig visited in Calgary. Mrs. Rorvig and their infant daughter, who was born Christmas Day, will leave Edmonton shortly for Victoria to join Mr. Rorvig and make their home.

• • •

Mrs. Allan McQuarrie, the former Miss Alice Fleming, who has been the guest of her parents, Mr. and Mrs. W. S. Fleming for several months, has left to rejoin her husband at Prince George, B.C., where they will make their home.

• • •

Mrs. John Coventry, the former Miss Marie McNeil, and baby daughter, Diane, will leave Edmonton Sunday morning for Dunedin, New Zealand, where they will join Mrs. Coventry's husband, who is formerly of the RNZAF.

• • •

The names Julia-Anne Alice Roberts were given the infant daughter of Mr. and Mrs. Frank Roberts, the former Miss Dorothy Kiniski, at a christening service performed by the Rev. Fr. P. J. O'Reilly in the chapel at General hospital on Sunday afternoon. Godparents are the Misses Mary Warshowski, Ella Anne Bugara, Frederick Kiniski and Eugene Kiniski.

• • •

Pan-Hellenic club will hold a dinner in the main dining room of the Macdonald hotel on Tuesday at 6:30 p.m.

• • •

During the holiday season, La Salle club members held a Christmas party, with married couples as guests, when more than 100 young people attended. On Jan. 13, under the leadership of the Misses A. Helie, L. Letain, C. Blackburn, and A. Desjardin, A. Gaulin and R. Cormier, the club will entertain at a skating party.

• • •

Sqdn.-Ldr. and Mrs. R. L. Wilkin have returned to Edmonton after spending a few days in Calgary, guests at the Palliser hotel. Sqdn.-Ldr. Wilkin has returned recently from overseas and was met in Calgary by his wife.

• • •

The Misses Norma Chubb and May Beamish have returned to their homes in Edmonton after a few days spent in Calgary guests of the former's brother, Capt. Kenneth Chubb, and Mrs. Clubb.

• • •

Mr. and Mrs. A. L. MacIntosh have returned to their home in Vancouver after spending the holiday season in Edmonton, Calgary and Toronto.

• • •

Honoring Miss Myfawny Kendrick, whose marriage to FO Jack Robinson, RAAF, will take place in Merrigum, Australia, a linen shower was held at the home of Mrs. Minor Davis, 8549 84 Ave., recently. Assisting the hostess was Mrs. Jock MacRae. Among those present were Mrs. Sam Kendrick, Mrs. Jack Willson, Mrs. Clarence McAlister, Mrs. Roy Dickinson, Mrs. A. Owen, Mrs. W. Rathje, Mrs. H. Hunter,

• • •

Mrs. Dan McCaw, Mrs. Agnes McLean, Mrs. J. Sandacock, Mrs. Dave Murray, Mrs. Ivy Davis, Mrs. Jock MacRae, Mrs. Minor Davis, and the Misses Clare and Joyce Hollinsworth and E. Harding.

• • •

Civil Service Association, Branch No. 2, will hold its January ball in the Macdonald hotel Friday evening. Frank McCleavy's orchestra will be in attendance.

• • •

More than 500 students at the University of Alberta gathered in the campus drill hall Saturday evening for the "mixer dance" in honor of the new January class, now enrolling at the University. The affair was sponsored by the Returned Men's Association on the campus, and freshmen became acquainted through "Paul Jones" and other novelty dances. Refreshments were served during the evening. Paul McConnell and Miss Hazel McIntire, advisor to women students, patronized the affair.

IN HONOR of Miss Violet Polson, whose marriage is an event of Jan. 19, Mrs. John Sample was hostess at a surprise party held at her home recently. Guests included: Mrs. P. Wealthy, Mrs. W. Acocks, Mrs. E. Polson, Mrs. L. Bray, Mrs. D. McCullough, Mrs. E. Hodgson, Mrs. A. Boutillier, Mrs. H. Brown, the Misses B. Polson, P. Acock, M. Brown and B. Bray. Following games, little Betty Bray presented the bride-elect with gifts.

• • •

Mr. and Mrs. Charles Oscroft entertained at their home last Friday in honor of Mr. and Mrs. John Nelson, who are leaving the district after residing there for 20 years. Music and games were the evening's entertainment, during which a book of Edgar Guest's poems was presented to Mr. and Mrs. Nelson by Mrs. Oscroft, who expressed the high esteem in which they were held and regretting their removal from the community. Those present were Mr. and Mrs. L. Evans, Mr. and Mrs. C. Edgson, Mrs. J. W. MacNeill, Mrs. Morley Sellar, Mrs. H. T. Calder, Mrs. Ralph Stinson, Mrs. W. Headrick and Carl Soderquist.

• • •

COMPLIMENTING Miss Lois Kennedy, whose marriage to Maj. R. D. Delanty will take place on Feb. 5, Mrs. Norman Campbell and Mrs. C. E. Anderson entertained at a supper party and bathroom shower at Mrs. Campbell's home on Friday evening. Miss Sheila McNeill entertained at a party on Saturday evening when Miss Kennedy was presented with a gift of crystal.

• • •

Miss Jane Morgan, of the American Red Cross, who has been stationed in Edmonton for the past two months, left Monday for Minneapolis, Minn., en route to Washington, D.C. Miss Morgan's home is in Boston, Mass.

• • •

When the Cosmopals met recently at the home of Mrs. C. L. Olsen, 11141 64 street, plans were made for a telephone bridge to be held Feb. 6, and a hard time dance, to be held March 9 at the Masonic Temple. Mrs. T. L. Robinson, past president, presided. At the close of the meeting, tea was served.

VON Board Plans Annual Meeting

When members of the board of the Victorian Order of Nurses met in the library of the Masonic Temple for the January meeting, plans were made for the annual meeting to be held this month.

Mrs. W. J. Sellhorn, supervisor, reported that there were 84 new cases; visits made to soldiers' families totalled 115; total visits during the months, 507. Four pre-natal classes were held in the YWCA.

Four students from the Royal Alexandra hospital observed the work, one morning each. A donation of baby clothing and hand-knitted garments was received from the Past Matrons club of the Order of the Eastern Star to be given to needy families.

Letters of appreciation were read from families who had received Christmas hampers.

There are three nurses on hand at all times to give services where part time nursing is necessary. Anyone requiring this assistance can contact the nurses in the Civic block.

Mrs. J. H. Wildman, president, presided.

Calendar

Nursing Sisters' Organization annual meeting at the home of Mrs. Harold Orr, 11142 88 avenue, Wednesday at 8 p.m. All nursing sisters of the army, navy or air force who are in Edmonton are invited to attend.

• • •

Lady Strathcona Lodge, No. 138, LOBA, meeting in the Orange hall, 84 avenue, Wednesday at 8 p.m.

• • •

Victorian Order of Nurses annual meeting in the Macdonald hotel Wednesday, Jan. 16. The Rev. James R. Cox of Wesley United church will speak.

• • •

Ladies' Aid of Central Lutheran church meeting in the church parlors, corner 94 street and 109A avenue, Wednesday at 2:30 p.m. Mrs. M. S. Johnson will be hostess.

• • •

Women's Auxiliary of the Church of the Good Shepherd meeting in the parish hall, Wednesday at 2:30 p.m.

• • •

Local Council of Women executive meeting in the YWCA, Thursday at 2:30 p.m.

• • •

Local Council of Women's annual meeting has been postponed one month, and will now be held Feb. 28.

• • •

Past Mistresses Club meeting at the home of Mrs. Fred Botsford, 9341 107A avenue, Thursday at 8 p.m.

• • •

Wives' Auxiliary to the Northwest Air Command meeting at the home of Mrs. T. A. Lawrence, Wednesday at 3 p.m.

University of Alberta Graduate Has Interesting Medical Career

Graduate in medicine from the University of Alberta, in Edmonton, Dr. Leone McGregor Hellstedt of Stockholm, Sweden, is visiting her sister, Mrs. Charles Bouck in Calgary. Dr. Hellstedt has combined a brilliant career in medicine and research with the complicated job of being the wife of a successful industrialist in Stockholm and the mother of two children.

DR. HELLSTEDT has recently arrived from Sweden to visit in Alberta for the first time in 15 years. She graduated in medicine from the University of Alberta and received her Ph.D. from the University of Minnesota which she attended on a Fellowship in Pathology.

She then took post-graduate work in pathology at Harvard University and was sent to the university at Hamburg, Germany, on a fellowship from the Rockefeller Foundation.

WHILE IN HAMBURG, she met her husband, who was at that time managing a large iron works for a Swedish company, a branch of which makes the De Laval cream separators, sold in this country.

Dr. Hellstedt said that as soon as war broke out everything was rationed in Sweden. People were requested to put their cars away, and the government used their tires.

When it became impossible to import more coal, men were sent to the well-known Swedish forests. Finally nearly all the men were called into the army and school boys took over the job.

As coal is used in most of the industries as well as in the houses, the wood was sent first of all to the factories. It later became a law, that even if a person cut his own trees from his farm, no one could heat his home at more than 55 degrees.

CLOTHES rationing has been in effect in Sweden for some time the doctor reports, and people buy one good suit and wear it a long time. It is only recently, during the past couple of years, that ready made clothes have been made in Sweden. Most women had their own tailor or dressmaker.

The doctor has two children, Monica, eight years, and Donald, six years, and they are both proficient in French, German and English. It is necessary for all educated children to be able to speak those languages and their education in them is begun in about the fifth grade.

A stenographer in Stockholm must have a BA degree from a university and must be able to take shorthand in any and all of the three languages, as well as speak them fluently.

BEFORE THE war Dr. Hellstedt worked in the research clinic for cancer in Stockholm. Latterly she has been interested in a new field of medical science, that of psychotherapy, which is the relation of the mind to the body.

Mrs. Acheson Re-Elected

Mrs. J. H. Acheson was re-elected president of the Edmonton branch, Canadian Women's Press club at the annual meeting held in the Civic Block, Monday afternoon.

Other officers include: Honorary president, Mrs. J. C. Bowen; honorary vice-president, Mrs. Harry Ainley; first vice-president, Mrs. K. Ford Link; second vice-president, Miss Evelyn Murphy; secretary, Miss Miriam Elston; treasurer, Mrs. E. A. Myles; social convener, Miss Jessie Potter; News Packet, Dr. Donalda Dickie.

Mrs. Al Cleland, former secretary, reviewed the year's activities.

Miss Elston, former treasurer gave her report.

Mrs. Ruth Bowen was welcomed as an active member after being an associate member during the war years.

Mrs. Acheson presided.

350 Brides, Babies On Way to Canada

LONDON, Jan. 8.—(CP Cable)—The first large-scale movement of the British wives of Canadian servicemen since the end of the war was expected to start Monday at Liverpool when 350 brides and babies boarded the Stavanger Fiord for Canada.

The London Daily Sketch said that more than 4,500 brides and children would sail for Canada next month.

Mrs. Danhauer Re-Elected Head

STONY PLAIN, Jan. 8.—Mrs. Edward Danhauer was re-elected president of the "Triple C" club at the first meeting of the season, held Jan. 5, at the home of Mrs. Harry Partridge.

Vice-president, Mrs. A. Vander Schaf, and secretary, Miss Nancy Best, were also re-elected for the third consecutive year. A financial report was read by the secretary and it was found that after several donations had been made the club has a substantial balance on hand.

Next meeting of the club will be held at the home of Miss L. Ulmer, Jan. 17.

G. H. Clark Re-elected

G. H. Clark was re-elected president of the Edmonton Art Club at the annual meeting held recently.

Other officers elected were: vice-president, Mrs. G. F. Chappelle; secretary, George Barnhouse; treasurer, Mrs. R. L. Haley; executive, A. J. Powell and Mrs. D. Cameron; press reporter, Mrs. J. Parris.

The following members were present: Mrs. W. Beardsley, Mrs. O. J. Walker, Mrs. N. Hodson, Miss B. Mercier, Miss E. Cruickshank, Mrs. V. S. Kaufman, Mrs. A. Armstrong, Mrs. H. Marshall, D. G. Brindley, J. Gordon Sinclair, Robert Dingwall and Major F. H. Norbury, who acted as critic for the evening.

Mr. Sinclair presided.

Wednesday Morning
1/2 PRICE SALE!
ODD NOVELTIES
. . . in the GIFT SHOP
TO CLEAR ½-PRICE
●SECOND FLOOR
HATS TO CLEAR ½-PRICE

THOMPSON & DYNES
The Women's Specialty Shop

GET MORE... SAVE MORE at SAFEWAY IN 1946

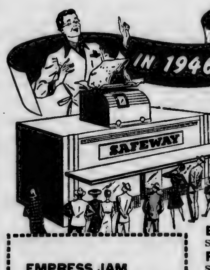

Take Meats for Example! Because we sell only carefully selected quality meats, we can guarantee them tender and juicy every time—or money back. And because you can buy this guaranteed fine eating meat at Safeway's regular low prices, we are sure you'll agree that in meats, as in all foods, you get more and save more at Safeway.

Red Special and Blue Commercial Beef
- Blade Roast For Pot Roasting Lb. 19c
- Rump Roast Round end, Lb. 29c
- Prime Rib Roast Bone In, Lb. 29c
- Round Bone Roast Lb. 20c
- Sirloin Steak Delicious, Lb. 38c
- Short Ribs For Braising, Lb. 14c
- Lamb Legs Half or Whole Lb. 35c
- Lamb Shoulders As cut Lb. 20c

- BEEF HEARTS Fresh, Lb. 9c
- BEEF LIVER Sliced Lb. 22c
- PORK LIVER Sliced Lb. 12c
- WEINERS No. 1 Quality Lb. 23c
- BOLOGNA Sliced or Piece Lb. 18c
- VEAL LOAF For Lunches Lb. 28c

- EMPRESS JAM Pure Strawberry, 2-lb. Tin 37c
- MARMALADE Empress Orange, 2-lb. Tin 27c
- COFFEE Edward's Luxury Blend Lb. 36c
- COFFEE Airway, Rich, Mellow Lb. 31c
- CANTERBURY TEA Rich in Flavor Lb. 63c
- FLOUR Kitchen Kraft, 24 lbs. Sack 69c
- POLLY ANN BREAD White or Brown, 20-oz. Loaf 8c
- ALBERTA CHEESE Real Tasty Lb. 32c
- KRAFT DINNER Easily Prepared Pkg. 16c
- DICED BEETS Old Kildonan, 20-oz. 2 Tins 25c
- DICED CARROTS Aylmer, 20-oz., 2 Tins 25c

SAFEWAY GUARANTEED PRODUCE
- Apples Delicious, Fancy 2 lbs. 19c
- Grapefruit Texas White Lb. 9c
- Celery California Crisp Lb. 14c
- Lettuce Firm Heads Lb. 23c
- Onions No. 1 Cooking Lb. 6c
- Turnips Local, Washed 3 lbs. 10c
- Carrots Washed and Trimmed 3 lbs. 11c
- Parsnips No. 1 Quality 2 lbs. 13c

JUICY Oranges CALIFORNIA NAVELS 2 lbs. 25c

SAVE MORE ON THESE FOODS
- Chocolate Baker's, 8-oz. Pkg. 18c
- Syrup Rogers' Cane, 2-lb. Tin 23c
- H.P. Sauce For Steaks, etc. Bottle 29c
- Mustard Libby's, 6-oz. Jar 8c
- Heinz Sauce Beefsteak Bottle 25c
- Pumpkin Harvest Moon, 28-oz. Tin 12c
- Molasses Domolco, No. 2 Size Tin 26c
- Alberta Honey No. 1 Clover, 4-lb. Tin 83c
- Fry's Cocoa ½-lb. Tin, 19c; Lb. 31c

RATION TIME TABLE
Week Beginning Monday, January 7th, 1946
BUTTER (Purple)
Coupon Nos. 116 to 135 inclusive now valid.
Coupon No. 136 becomes valid Thursday, Jan. 10th.
SUGAR (Red)
Coupon Nos. 46 to 67 inclusive now valid.
PRESERVES
Coupon Nos. 33 to 57 and P1 to P25 inclusive now valid.
MEAT
Coupon Nos. M1 to M18 inclusive now valid.
Coupon No. M19 becomes valid Thursday, Jan. 10th.

We Reserve the Right to Limit Quantities.
SAFEWAY STORES, LIMITED

BIRTHS, MARRIAGES AND DEATHS

Death Notices—75 words or less, $1.50; extra words 1c each. Birth Notices—$1.50. Engagements and Marriages—75 words or less, $1.50, extra words 1c each. Cards of Thanks and Funeral Notices—75 words or less, $1.50; extra words 1c each. In Memoriam Notices—75 words or less (including one 4-line verse, $1.50). Other verses, 10c per line (5 words per line).

ALL NOTICES SENT IN BY MAIL MUST BE SIGNED PERSONALLY

Edmonton Bulletin Want Ads

Better Results — Phone 26121 — Ask For Want Ads — *Lower Cost*

Vital Statistics 1

Births

AN announcement here will quickly acquaint all your friends and relatives of the arrival of your new baby and you will receive a beautiful "Baby Booklet" free. Phone 26121 and give details to Miss Watson.

MARTENS—Born to Mr. and Mrs. Donald Martens on January 4th, at the University Hospital, a son, Kenneth Brian.

Deaths

JAMES KENNERLEY

ON January 8, 1946, James Kennerley of 10718 116 St., passed away at his residence at the age of 78 years. Funeral arrangements will be announced later. Foster & McGarvey Ltd., funeral directors.

MR. ALEXANDER ASHER

ON January 5, 1946, Alexander Asher of 10807 83 St. passed away. He is survived by his sister, Miss Anna Asher. Funeral services will be held on Wednesday at 3:30 o'clock at Foster & McGarvey's chapel. Rev. H. Edwardson will officiate. Interment will take place in the Beechmount cemetery. No flowers by request. Foster & McGarvey Ltd., funeral directors.

JOHN FRASER McKAY

ON January 6, 1946, John Fraser McKay of Lisburn, Alta., passed away in Edmonton. He is survived by his loving wife, three sons and five daughter. Funeral services will be held on Wednesday at 2 o'clock at Foster & McGarvey's chapel. Interment will take place in the Edmonton Cemetery. Foster & McGarvey Ltd., funeral directors.

ANDREW CHRISTIAN RAFN

ON January 6, 1946, Andrew Christian Rafn of Bon Accord, Alta, at the age of 77 years. Besides his wife, he is survived by one son, Rikard, one daughter Martha, both at home, one sister Mrs. Hans Sjognen of Rochfort, Ill, two brothers in Denmark. Funeral services will be held on Wednesday, Jan. 9 at 2 o'clock from Andrews-McLaughlin funeral chapel, corner 112 St. and Jasper Ave. Rev. P. L. Thorslev assisted by Rev. G. Sander will officiate. Interment will take place in the Bon Accord Cemetery. No flower by request. Andrews-McLaughlin, funeral directors.

CAROL LOREEN KILLIAN

ON January 7, 1946, Carol Loreen Killian, daughter of Mr. and Mrs. A. W. Killian of Leduc, Alta. Besides her mother and father she is survived by one brother, Thomas, at home. Funeral arrangements will be announced later. Andrews-McLaughlin, funeral directors.

JOHN GRAY CALDWELL

ON December 15, aged 27 years John Gray Caldwell, son of Mr. and Mrs. Albert G. Caldwell of 11023 125 St., passed away at Santa Monica Calif. He is survived by his parents, one brother, Dr. A. E. Caldwell of Viking. Funeral services will be held on Wednesday afternoon at 2 o'clock at Howard & McBride's chapel. Mr. Malcolm McLean will officiate. Interment will take place in the family plot in the Edmonton Cemetery. Howard & McBride funeral service.

Funerals

JOHN ROURKE

FUNERAL services for John Rourke of 11238 91 St., who passed away January 4, aged 62 years, were held on Monday afternoon at 2 o'clock at Howard & McBride's Chapel. Rev. A. Magee officiated and interment took place in the Beechmount Cemetery. The pallbearers were: Messrs. J. Brodie, G. Geldart, M. Wynnychuk and A. Dougan. Many beautiful floral tributes were received from: Mother, Doris, Bessie and Bill; Agnes and Margaret; Tudy, Vera and Jim; Sid; Mr. and Mrs. Douglas Hay; the Grove family; Jack, Margaret, Bonnie and Jimmie; Mr. and Mrs. Art Davis; the Browning family and Macdonald family; Mr. and Mrs. Owen, Tom and Lenore; Mrs. Stowers, Lillian and Jack; Mr. and Mrs. E. C. Buker; Mrs. Campbell and Dudy; Flora and Jack Pawson; Mr. and Mrs. J. G. Geldart; Mr. and Mrs. Fred McLean; Mr. and Mrs. Kemp; F. C. Waymark; Mr. and Mrs. J. Hamilton, Mrs. Gravelle and Armand; Mrs. McCutcheon and Jim; Jean and Lloyd Willis; W. S. Douglas; Mr. and Mrs. Rudolph, Jeanette and Eleanor; Frances and Johnny Caldwell; Bill Hurley and Johnny Sackville; Mr. and Mrs. R. P. Moon; Margaret, Jack and family; Dorothy and Dan Tidsbury; the Girls at the Fashion Dress Shop; the Carlson family; Mr. and Mrs. George Brodie, Will and Mary, Ron and Nessie; Helen and Mike Wynnychuk; Jim and family; Mr. and Mrs. E. Thomson and family; Harry Clowes; Mr. and Mrs. Fred Craighton and Marjorie; Edna and George; Inez and Andy Dunn; Mr. and Mrs. Ward and Dorothy; Clare and Don Watson; Florence, Jack, Peggy and Gordon; Mrs. Bennie and Elsie; Staff Dept. of Veterans' Affairs; Edmonton Railway Mail Clerks; Staff Canadian Pension Commission; Calgary Railway Mail Clerks' Association, per W. Hurley; District Office Postal Service. He is survived by his loving wife, two sons William with the CASF in England and James of Edmonton; two daughters, Bessie and Doris, both of Edmonton; one grandchild, Susan of Edmonton; one brother and one sister, both in Scotland.

MR. CLIFFORD ALFRED GOLD

FUNERAL services for Mr. Clifford Alfred Gold of 9944 101 street who passed away on January 4th were held at Foster & McGarvey's funeral chapel on Monday, January 7th at 10 o'clock. Dean A. M. Trendell officiated. Cremation took place at the Calgary Crematorium. Beautiful floral tributes were received from his Loving Wife; Mr. and Mrs. A. P. Turner and Family; Mr. and Mrs. C. W. Pearcy and Family; Mr. and Mrs. F. P. Newson and Family; Mr. and Mrs. L. B. Adams, Lil, Eve and Glad; Ethel Laurie and Family; Mr. and Mrs. John Porter; Mrs. W. H. Bell; Mr. and Mrs. B. J. Prest; Harry and Joan; Mr. and Mrs. A. J. Holewell. He leaves to mourn his loss besides his loving wife, 2 daughters, Mrs. A. P. Turner, Valhalla Centre, Alta, Mrs. C. W. Pearcy, Edmonton; also 7 grandchildren and 3 great grandchildren.

Card of Thanks

AS a service to its readers The Edmonton Bulletin has prepared a booklet of correct wordings for "Cards of Thanks" Call, write or telephone 26121

In Memoriam

In Memoriam

FOR a free booklet of 100 "In Memoriam" verses either call at the Front Counter of The Bulletin, 9845 Jasper Avenue, Edmonton, or write or call Miss Watson at 26121.

Florists

"For Beautiful Flowers"
Distinctive Designs
Pleasing Arrangements
Ph. 26822
CORONA FLOWER SHOP
10639 Jasper Ave. (Corona Hotel Bldg.)

THE EASIEST WAY
To Sell or Buy
Used Household Needs
IS TO USE
A Low Cost
BULLETIN WANT AD
PHONE 26121
and an expert Ad Taker will help you prepare your copy.

Real Estate

Houses for Sale 3

5-ROOM stucco house 24x32, hardwood floors, nice cupboards, large living room, fireplace, 3 lots. Workshop 30x24, chicken house 12x24. Lights and cistern. Gas soon. $3,200. 15421 98 Ave.

WESTMOUNT: owner leaving, will sacrifice, 4 room bungalow, part basement, garage. $2,000 or any reasonable offer.
EMPIRE AGENCY, 412 Empire Bldg.

SOUTH SIDE, West, new 3 room stucco bungalow, full plumbing, hardwood floors, gas, immediate possession. Price $3,600.
L. WINTERBURN
306 Agency Bldg. Phones 27744, 84924

IMMEDIATE POSSESSION
IN Jasper Place, 2 room house, dugout cellar, gas, insulated, low taxes. Price $1,100.00; $600.00 cash, balance monthly.
KENWOOD & KENWOOD
Phones 21583 and 81758

POSSESSION AT ONCE
5-room house in Eastwood, fully modern, hardwood floors. Newly decorated. Reasonably priced. Apply 11916 80 St. for key.

RENTS collected, properties managed, estates administered
THE CANADA PERMANENT TRUST COMPANY
W. W. EVANS, Mgr. PH. 28226

UNFINISHED BUNGALOW
FOUR rooms, near Royal Alex; all modern. Requires painting and decorating. Gas furnace; full plumbing. Large lot. $4,400 As Is. OWNER TRANSFERRED.
H. S. HEGLER
Ph. 25458 - 31665.

SOUTH SIDE
5 ROOM house. Full basement, furnace, electric light, water, close to school, front gravel road, 4 lots. Price $2,750. Can get 10 more lots. Early possession.

6-ROOM HOUSE
FULL concrete basement, electric light, garage, root house. On bus line, near school. Early possession. $2,750.
W. E. WESTGATE
(Upstairs) 10020 102 Ave.
Phone 27778

HOUSES

WEST END
4 ROOMS and bath. Well located in relation to schools, transportation, etc., stucco exterior; good construction. $5,800.

SOUTH SIDE
2 LARGE houses, both well located. Handy to transportation. All utilities. Prices and additional information at our office.

SOUTH SIDE
SMALL new bungalow; wide siding. Neat as a pin. Near 99 St. electrobus. $4,775.

SOUTH SIDE
INVESTMENT. Large house, now in 3 suites. Showing 14% returns. $5,300.

WHYTE & CO. LIMITED
REAL ESTATE AND BUSINESS BROKERS
10117 100 St. Ph. 22554

IMMEDIATE POSSESSION
PARKDALE: New 4-room stucco bungalow, full basement, gas, furnace, fireplace. $4,950, half cash.

NORTH EDMONTON: 4-room house, water, light, (no sewer). Price $1,250 cash. (Allowance made for decorating).
W. C. ROWE & CO.
RALPH TREASURE, Mgr.
Benson Blk. Ph. 24747; Evg. 84141-31772

2 LOTS, 2-room house, new year ago, fully furnished with modern furniture including coal and wood. $950 cash Leon LaPointe, 8207 74 St.

ROSSDALE—Modern, 6 rooms and bath; full basement. Ph. 34019.

South of Aircraft Repair Shops
TWO blocks from carline: new 5-room bungalow. Not finished. Owner occupied. Light and water. Immediate Possession. $2,700.
A. McGILLIVRAY & CO.
610 Tegler Building. Ph. 25347

STUCCO house for sale. Immediate possession of upstairs, 3-room suite with private bath. Downstairs rented. $5,000. Apply owner, upstairs, 10625 105 St.

IMMEDIATE POSSESSION
OWNER going East. New stucco bungalow, 2 blocks from car line, 12909 127 St. Large combined living and dining room, large kitchen with built-in fixtures, 3 bedrooms and bathroom. Full concrete basement, suitable for extra room; furnace, extra shower in basement. Reasonable terms.

FAIRVIEW:
IMMEDIATE POSSESSION: 4-Room bungalow; good size living-room, kitchen, 2 bedrooms and bath; ¾ cement basement. Close to transportation. A good buy at $3,500.

WESTMOUNT:
IMMEDIATE POSSESSION: Attractive 4-room cedar siding bungalow . . . large bright living room with fireplace, lovely cabinet kitchen, 2 bedrooms and bath. Maple floors throughout. Full concrete basement. Good value at $6,300.
ASK FOR MR. WM. R. HAWKEYE
HAWKEYE INVESTMENTS
6 Christie Grant Block
Ph. 26366. Evening, 24680-84603

NORTH OR 82 AVE.
And Situated on 109 St.
WE HAVE AN EXCEPTIONALLY GOOD INVESTMENT
THE HOOSON CO.
REAL ESTATE
8114 104 St. Ph. 31406

NICE 5-room bungalow in WEST JASPER PLACE. Light and water. 10 lots. Ideal for chickens or mink Lovely grounds. Good road. Price $5,000
MILNE & WHITLA
103 Campbell Furniture Bldg. Ph. 28411

SEVEN roomed house for sale. Cheap for cash. Ph. [illegible]

Houses for Sale 3
(Continued)

VACANT
Near Canada Packers—3 lots, 3-room dwelling. Price $1,500.
Ask for
N. H. HAWORTH
WEBER BROS. AGENCIES LTD.

Phone Cummings
Regarding all matters of Real Estate and Insurance
Dial 23695 or 73572

BEAUTIFUL large 5-room Bungalow, located on SUMMIT DRIVE on corner lot. Unusually large rooms. High clear basement. Grounds fenced and landscaped. Attached garage. Owner built and occupied. Six years old. IMMEDIATE POSSESSION.
MILNE & WHITLA
103 Campbell Furniture Bldg. Ph. 28411

Houses Wtd. to Buy 4

3 TO 5 room bungalow, with possession. Pay cash.
Box 97, Bulletin.

Houses Wtd. to Rent 6

REPRESENTATIVE of well known Canadian firm moving to Edmonton requires prompt possession of unfurnished 4 or 5 roomed dwelling for wife and self. Ph. 25773 days, 302 Macdonald hotel evenings.

Lots for Sale and Wtd. 8

NORTH WEST CORNER LOT, 131 St. and 105 Ave. All utilities. Ph. 27723 or 84392, evenings.

LOTS, not on sewer, on 67 and 68 Ave., just west of 109 St. Good location to build a little home.
DUCEY
209 Williamson Blk. Ph. 26219-25639.

Acreage Wtd. & For Sale 9

List your Acreage with EDMONTON LAND CO. LTD. Post Office Box 73, Edmonton. For Quick Sales — 73

Farms, Sale, Rent, Wtd. 10

REAL Bargain—½-section land for sale, $1,000. Write to Gabriel Hawryschuk, Lake Majeau, Alta.

TRADE ¼-section land Bonnyville district for used truck or car. Apply J. Barnes, Coalspur, Alta.

IMPROVED
QUARTER SECTION
TEN miles Northeast from City. 120 acres broken; house, barn, good well with pump; all fenced; best of deep black loam. $6,500, about $4,750 cash, balance assumed. NAMAYO DISTRICT.
H. S. HEGLER
508 AGENCY BLDG.

WANTED—To rent from one to three sections of land. Have power equipment. Fair buildings and water. Box 167 Kitscoty, Alta.

EXCELLENT QUARTER SECTION—for sale, with buildings. 120 acres cultivated, level land, located beside town of Egremont and gravel highway. Price $6,000 cash. M. Bodnar, Egremont, Alta.

$5,000 CASH buys 320-acre farm Hughenden district, 40 miles southwest of Wainwright. Approximately 225 acres under cultivation; 6-roomed house; 15 horse lumber barn, chicken house, chop bins attached. 2 14-16 granaries; 165-foot drilled well (soft water). For further information write Box 174, Okotoks, Alta.

B.C. Property & Invest. 11

SELLING—125 acres. Partly cleared. Vancouver Island. Good buildings, creek; 5 cows; 90 chickens; orchard, small fruits. Cash, $3,500. Box 44, Black Creek, B.C.

FOR SALE—Okanagan Valley at Peachland, B.C. 8-acre fruit orchard, 6-room house. Other buildings. For particulars write O. Williamson, Glyn P.O. Victoria, B.C.

Business Opportunities 12

LARGE country garage; complete stock, equipment; 2 pumps. For particulars apply F. Hensel, 9675 99 St.

GOOD OPENING FOR MARRIED MAN
CAFE AND ROOMS in good country town. Turnover about $30,000. This is a very attractive proposition. Business and equipment can be bought for $2,800. Stock, which runs around $2,000 is extra. IMMEDIATE POSSESSION.
"HONESTY PLUS SERVICE"
CLARK & SPENCER
401A Bank of Commerce Bldg.

WILL sell good cafe, good turnover. Apply Union Cafe, Whitecourt, Alta.

A SKIN GAME Of Your Own
FUR PRICES ARE UP
Here's a grand opportunity for active man or partners to step into a long established Fur Trading Post and General Store business, over 200 miles from Edmonton.
Modern dwelling, light plant, store building and many warehouses in A-1 condition, barns, big turnover in general merchandise; large trading areas. P.O. and side lines.
Aging owner retiring and has authorized us to sell at the GIVE AWAY PRICE of $10,500.00 Cash. See pictures at office.
"C" WALTER McDONOUGH
Greene & Millar
REAL ESTATE AND BUSINESS BROKERS
For over a Quarter of a Century.
200 Tegler Bldg. Ph. 27183

AS AN INVESTMENT
$3,000 SMALL comparatively new stucco apartment. Top floor has 2 rooms with fireplace and bath. Complete main floor has 6 rooms, 2 fireplaces and bath complete, basement has 3 rooms, toilet and shower, laundry room. Oak floors throughout, 3 rooms with fireplace, toilet and shower, on back of lot. Revenue $116 per month. This is located in Norwood school district, close to bus line.
N. E. McCUTCHEON & CO.
5 Credit Foncier Bldg.
Ph. 34092-26329

Money to Loan 13

WE solicit applications for loans either under the National Housing Act or on Homes already built, at lowest interest rates.
Lawrie Investment Agencies
310 Agency Bldg. Ph. 25330

READY LOANS For MARRIED COUPLES
NO ENDORSERS
You get prompt action when you go to Campbell Finance for a loan. A Campbell expert is always ready to show married couples how they can borrow from $20 to $1,000 quickly, without endorsers. You'll be pleased at the lack of fuss and our life insurance feature at no extra cost.
CAMPBELL
FINANCE CORPORATION LTD.
10120 Jasper Ave., Edmonton
101 Commercial Bldg. Phone 26891

Money to Loan 13
(Continued)

WE buy Agreements for Sale. Send full particulars; state discount offered. Confidential. Investor, Box 64, Bulletin.

MONEY TO LOAN
Loans on City Property, monthly repayments.
Agreements for Sale purchased.
GREENE & MILLAR
200 Tegler Bldg. Ph. 27181

Listings Wanted 14

FRANK O. BALL
SPECIALIZING in business and hotel sales. Hotels for sale in all western provinces. 10144 101 St. Ph. 24719.

ROSS M. HAMMOND
REAL ESTATE - RENTALS
505 Tegler Building
Ph. 26831 - 84430.

ROBERT CROTEAU
REAL ESTATE
402 Empire Building. Ph. 21484

MacGREGOR & TAYLOR
REAL ESTATE
Properties Bought and Sold
9313 101 Ave. Ph 24495 day or night.

GLOBE INVESTMENTS
REAL ESTATE - INSURANCE
109 LaFleche Bldg. Ph. 22362

HAWRYSH AGENCY
10356 101 St. Ph 27204

FOR QUICK SALE, CALL UNIVERSAL SALES
10026 102 Ave Ph 21328

LYLE BROTHERS REAL ESTATE
10053 Jasper Ave. Ph 22512 - 71530

ADMINISTRATION & TRUST CO
Properties managed Ph 22551

BEAUTIFUL JASPER PLACE
THE DISTRICT WITH A FUTURE
L. T. MELTON
14919 Stony Plain Rd Ph. 84335

If You Have a House Or Other City Property for Sale
LIST WITH US
E. H. POINTER & CO.
Bank of Commerce Bldg Ph 21824

DICCONSON & CO., REAL ESTATE
21 Richardson Bldg. Ph. 27855

LISTINGS WANTED
We have buyers for homes of all sizes in all parts of the city. Phone 24632.
THE LOCATORS LIMITED
N. C. Legge. 10161 100A St.

Rooms for Rent 16

NICELY furnished bedroom, suitable for two. 10721 108 St.

BRIGHT, clean, sleeping room, one gentleman, South Side. $15 monthly. Ph. 32936. 10610 83 Ave.

VACANCY for 2 gentlemen in lovely home. 10612 80 Ave.

BEDROOM to rent to single man. Apply 11429 101 St.

A DOUBLE and single for rent. 10188 107 St.

FURNISHED room for rent. 10315 95 St., (upstairs), after 5 p.m.

Room and Board 16A

ROOM AND BOARD
9838-74 Ave.

Hskpg. Rooms for Rent 17

LARGE bedroom, suitable for two. Close to car. References. Ph. 33653.

Suites for Rent 19

2-ROOM bathroom suite, basement, non-smokers, drinkers. Two adults. Full information required. Box 95, Bulletin.

Suites Wanted 20

RETURNED soldier and wife require furnished suite. Both employed. No children. Box 66 Bulletin.

3 OR 4-room unfurnished suite, 3 adults. Central. Ph. 82264.

WANTED—Furnished apartment by young married couple, no children. Ph. Mrs. Butterworth, 81603.

Lost and Found 22

LOST—Gold glamor pin and earring, set with brilliants on New Year's Eve at Skyland. Reward. Ph. 84602.

WILL party who found cornet in case, at end of Calder car line, please phone 84521. Reward.

LOST—Lady's Longines wrist watch at Ski-Jump, Sunday. Inscribed "S.M.S." Reward. Ph. 31467.

LOST—Tuesday night, Registration Card and key case, between 124 St. and Villa Ave. Please Ph. 29848, Room 20. 10137 99 St.

LOST—Very old black cocker spaniel, vicinity King Edward Park or Bonnie Doon. Blind, no collar. Reward for return. Anxious. 8927 80 Ave. Ph. 32211.

LOST—Friday morning, boy's watch, luminous dial. Reward. Ph. 23689.

LOST—Diamond pendant necklace set in platinum, within the last month. Keepsake. Reward. Ph. 83013.

EMPLOYMENT
The Facilities of The Edmonton Bulletin Want Ad Department are at your disposal in arranging all types of Employment Ads.
Ph. 26121

Help Wanted Male 23

WANTED aggressive young man for city salesman. Apply Loder Co., Revillon Bldg.

TO sell, to buy, to trade, just telephone 26121 Let a Bulletin want ad work for you.

Help Wanted Male 23
(Continued)

COAL MINERS WANTED
APPLY
BEVERLY COAL LTD.
BEVERLY, ALTA.

Trade Schools 24
(Male and Female)

Learn HAIRDRESSING Now
NEVER before has there been such a demand for trained hairdressers. We can qualify you for a profitable enjoyable position in hairdressing. Write or call for information.
Nu-Fashion Beauty School
10357 Jasper Ave. Ph. 21984

ATTENTION, MEN ! ! !
DIESEL Engineering, Auto Mechanics, Welding, Electrical, are trades with a future in this Machine Age. Regardless of your present job you can better yourself by schooling. Use your spare time to study the theory at home by our carefully prepared illustrated Engineering Assignments, followed by practical experience in our large modern shops.
Chicago Vocational Schools
12523 102 Ave., Edmonton. Ph. 81161
Name ....
Address ....
Course .... Age.......

Help Wanted Female 25

If You Are Seeking Work USE THIS SERVICE
Advertise for full time job at Special Bulletin rates. A Situation Wanted ad (Male or Female) placed in The Bulletin daily except Sunday at reduced rates may find the job you are seeking. Payable in advance. Call at The Bulletin office to place your ad

WANTED—Young woman for general housework. Sleep in. Ph. 83508.

HOUSEWORKER needed few hours a week. 9730 106 St. Ph. 27493.

WANTED—Housekeeper on farm. Man, two boys. No outside work. Permanent. Box 11, Fort Saskatchewan.

WANTED by Yugoslav farmer, housekeeper. One child no objection. Wages $30 per month. Steady for right person. John Gaspey, Dome Creek, B.C.

WANTED
BY UNIVERSITY HOSPITAL
Strong, and Capable Girls
Age 20 to 25, for Main Kitchen Work. Apply in person to the
Dietitian's Office

GOOD home in West End for general maid, best wages and working arrangements. Ph. 82676.

INTELLIGENT girl for office work. Must speak French. Box 96, Bulletin.

WANTED—Housekeeper for Scotch bachelor. Milk two cows. $30 per month for winter. One child. O. K. Jonathan Beaton, Box 226, Delia, Alberta.

YOUR BEST AND CHEAPEST SALESMAN IS A BULLETIN WANT AD

Help Wanted Nurses 26

WANTED immediately — Graduate nurse for night duty in 9-bed hospital. Salary $125 monthly, plus full maintenance. 6-night week. Apply by wire to Cereal Municipal Hospital, District No. 46, Cereal, Alta.

NURSES WANTED
Wrinch Memorial Hospital
HAZELTON, B.C.
Salary $90 per month plus private room, board and laundry of uniforms. Three weeks' vacation with pay yearly. For further details wire collect to Superintendent.

Help Wanted Teachers 27

WANTED IMMEDIATELY
INSTRUCTRESS For Training School
WILL pay monthly $100 or better, with full maintenance, to qualified applicant. Apply to W. R. Bell, Chairman Souris Hospital, Box 166, Souris, Manitoba.

Sales and Agents 28
(Male and Female)

AGENTS WANTED—Male or female for city and country sales. Good commission. Experience not necessarily required. Box 67 Bulletin.

Situations Wanted 29
(Male and Female)

TWO days a week work. 11506 93 St. Phone 74359.

WILL care for young children in my home, by the day. Will receive good care. Ph. 73868 or 10891 74 St.

RELIABLE woman would mind children afternoons and evenings. Box 57 Bulletin.

Situations Wanted 29
(Male and Female)
(Continued)

OPERATOR
And 1945 3-Ton Truck
HYDRAULIC Dump. PS V License. Wants work. Prefer city work. At least 2 months. What have you? Rate of pay? Box 68 Bulletin.

Misc. Art. for Sale 30

4-PIECE Chesterfield suite (3 chairs), like new $135. 15421 98 Ave.

BROADLOOM hall rug, and runner. Ph. 83051.

PRE-WAR baby carriage, good condition. 10020 108 St. Ph. 22702.

AT
STEVENSON'S
9950 102 Ave. Phone 26601
3/3 FULL PANEL END BEDSTEAD
3/3 CABLE SPRING
3/3 INNER SPRING MATTRESS
All new and a real Special. 3-Piece Complete Outfit $42.50

4 K.W. 110 Volt, direct connected, universal gasoline lighting plant with radiator. Good condition.
GUY MORTON
Soul Clinic Calgary.

SPARTON Junior mantel radio, like new. Sell, trade for big game rifle. 10317 114 St. Ph. 82680.

LADY'S beautiful, brand new, raccoon fur coat. Size 14. Price $110 cash. Box 62, Bulletin.

TODAY'S SPECIALS!
GAS range, Singer sewing machine, reconditioned mantel radio, cabinet radio, combination radio; kiddies' tables and chairs. Buy these now and save.
HOME FURNITURE EXCHANGE
10246 97 St. Ph. 21781.

SALE—Automatic German Robot camera. Tessar F2.8, 35 mm. Enough film for 1,000 pictures. Box 63, Bulletin.

FIRST-CLASS modern, large, electric refrigerator. Apply 11429 101 St.

SCALE REPAIRS
On all makes and types of weighing machines, by experienced mechanics. Work backed by real guarantee, prices moderate.
BUSINESS MACHINES SERVICE CO.
Scale Division.
10251 95 St. Ph. 24855; Eve. 83855

23-JEWEL Waltham watch, like new. Box 60, Bulletin.

NUBONE Corsets on hand. 34 to 50. 10044 106 St. Ph. 24256.

"KOR-I-NOOR"
ALARM CLOCKS
RADIUM dial and hands $4.25 plus tax. Mail orders promptly filled
IRVING KLINE & SONS
Edmonton's Leading Jewellers
10117 Jasper Ave Phone 25264

RADIO Tubes, Soldering Irons, Bulbs and Batteries
COUVES & HOWLETT
Ph. 24725. 10116 103 St

Furniture 32

NEW, cast iron heaters, just a few left at $25. Edmonton Furniture Exchange, 10170 100 St.

Cash For Your Furniture
We will buy a part or your entire household Ph 21874
EASTON'S FURNITURE

BEST furniture buys Johnston Furniture Exchange 10145 82 Ave Ph 33855

Musical Instruments 33
(PIANOS, RADIOS, ETC.)

MAHOGANY, Heintzman piano; bench; Metronone. Ph. 34707.

RADIOS rented and repaired. Used records 20c each. JONES & CROSS LTD. (Next Journal Bldg.)

WE buy and sell new and used Pianos and Organs. Pepin & Sons, Piano and Organ Works, 10050A 105 St. (in the lane).

MAHOGANY Heintzman piano; bench, metronone. Ph. 34707.

NORDHEIMER PIANO, $350
ROBINSON & SONS
10247 Jasper Ave.

RADIO REPAIRS
and
Sound Equipment Rental
ALSO A FEW PHILCOPHONE INTERCOMMUNICATING SYSTEMS
Available for installation without delay.
RADIO SOUND SERVICE
9353 118 Ave. Ph. 73011

Fuel 35

Unlimited Supply of
FIREWOOD
Now available—Lowest prices in town
Universal Coal & Wood Sales
For Prompt Delivery
PH 27876
(We Close Saturdays).

Our Boarding House — **By Gene Ahern**

Fuel 35
(Continued)

DRY wood, split or block. North Edmonton Wood, Ph. 73046.

PHONE MacLeods, 34687. Wood, Coal, Lumber, General Trucking, Moving. WE MOVE ANYTHING ANYWHERE.

Sporting Goods 36
(HUNTERS' SUPPLIES)

SPORTING goods, hunters', trappers and prospectors' supplies. Moderately priced. Uncle Ben's Exchange, 10138 101 St. Ph. 22057.

NEW COYOTE GLAND LURE. 30 years' trapping coyote. Complete methods and bottle coyote gland lure $1.00; weasel lure and trapping instructions, $1.00. James Gould, Box 17, Islay, Alta.

Dogs and Pets 37

COCKER Spaniel Puppies, reasonable. (Black, Tan, Parti-colored). 11112 80 St.

Misc. Art. Wanted 39

CASH for used typewriters. Pearson Typewriters, 10119 100A St.

CASH paid for used vacuum cleaners and attachments Ph 26664

WANTED — Sewing machines, any make, in any condition. Ph. 33023.

WANTED — Tools, Clothing, Couches, Sewing Machines, Dishes, Dressers etc
F. APPLEBY, Auctioneer
PH 26818

KAP buys furniture, tools, men's and ladies' clothing Ph 26432.

ARTHUR CLOAD
Auctioneer
Pays highest prices for furniture, Ranges, Washing Machines, Tools, Etc.
PHONE 24725

WE buy and sell household goods of every description. J. H. Reed, Auctioneer. 9531 Jasper Ave Ph 27250

Farm Implements 41
(MACHINERY AND PIPE)

ELECTRIC farm plants just in, 32-volt and 110-volt, large and small. Edmonton Electric Shop, 9828 Jasper.

I.H.C. 1945 self-propelled 12ft. combine on rubber. Has cut very little and is in nearly new condition. Inspection invited. Price $2,900 cash, f.o.b. Standard. Apply P.O. Box 130, Standard, Alta.

CORDWOOD SAW MANDRELS
DREW MACHINE SHOP & FOUNDRY

STEAMER 110 Case wanted; lumber dual trailer. Eccles Lumber Co., Spruce Grove, Alta.

PRILL'S WELDING SERVICE REPAIR
9637 111 Ave Ph 27787

CLOSING OUT SALE
ALL used machinery, parts, trucks, attachments, counters, etc.
C. A. ANDERSON, 10167 100A St.

LIBERTY MACHINE WORKS
Sam Nichols, Mgr.
Machine work, welding of all kinds, engine rebuilding and gear cutting
10247 103 St Ph 22048

PLUMBING and heating supplies, new and used. Farmers' and blacksmiths' supplies. Transmission and steel plates.
EDMONTON JUNK CO.
Cor. 96 St. and Jasper Ph 24943

PIPE AND FITTINGS
C. S. SUTHERLAND, LTD
10212 105 St. Ph 22656

DeWALT Saws and Woodworking Machines. Newest types available from direct factory representatives for Canada. Quotations gladly furnished on application. DeWalt Disher Corporation Ltd., 402 West Pender St., Vancouver, B.C.

NICHOLS BROS., machinists, brass and iron founders, general repairs a specialty. Mfg of sawmills, power transmission; belting, boiler fitting, etc., in stock; saws hammered, gummed Ph 21861 10103 95 St

50,000 FT. pipe, well casing, pumps, cylinders, feed cookers, rubber belting, saw mandrels.
"We buy scrap iron and metals".
WESTERN JUNK COMPANY
10213 97 St Ph. 24648

REPAIR Parts for John Deere Implements. Tractors, light sets; tiller blades sharpened on our new automatic machine, cylinder heads, crank shafts and cylinder blocks reconditioned
W. D. WASMUTH
10124 96 Street.
Phone 24249

FEED-RITE
CHOP - BLOWERS
9545 111 Avenue

INDUSTRIAL POWER UNITS
40 to 65 Horse Power
GASOLINE OPERATED
Designed to Your Individual Requirements
Powered by Chrysler
IMMEDIATE DELIVERY ON PORTABLE UNITS.
Industrial Engines LIMITED
9915 109 Street,
Edmonton, Alberta.
Phone 29653

Baby Chicks 43
(POULTRY AND SUPPLIES)

ORDER baby chicks now, for delivery when you want them. Alberta Poultry Marketers Hatcheries, 10172 93 St Ph 22276

PRINGLE high-quality BABY CHICKS No need to worry about your 1946 chicks. By ordering Pringle chicks now you get your delivery date officially booked with correct 1946 prices guaranteed. Call, write or telephone Pringle Electric Hatcheries, 10550 101 St Ph 26234.

Start the New Year Right By Ordering
"THE CHICKS YOU CAN DEPEND ON"
New Hampshires, White Leghorns Leghorn-Hampshire Cross
From
Bruce's Hatchery
BOX 62, LANGLEY PRAIRIE, B.C.
Write for Price List.

Hay, Grain and Seed 45

SEEDS WANTED
Grass Seeds, Clover, and Alfalfa. Write
CAPITAL SEED & POULTRY SUPPLY
Edmonton, Alberta

Beauty Parlors 47

BEST PERMANENTS FOR LESS
Charm, 10324-97 St. Ph. 24558

Personal 48

BOOKS UNLIMITED—Encyclopaedias, medical history, literature, etc. Special offer for winter reading, story books, good condition, five for $1.00, 25 for $4.50, our choice or yours, if posible. Sent collect. Western Books and Stationery, Saskatoon, Sask.

SPIRELLA foundation garments make you look years younger. Ph. 34650.

HAVE your pearls or beads restrung 1-day service Ph 25651 for estimates
FERD NADON
Jeweller-Watchmaker 10115 102 St

MEN — WOMEN
IF the TRUSS or BELT you buy is not correctly fitted it may be useless. We have a private fitting room where these appliances may be properly fitted. Experienced male and female attendants.
Archibald's Drug Store
Ph. 21462. 10217 Jasper Ave.

Personal 48
(Continued)

HYGIENIC Supplies (rubber goods) mailed postpaid in plain, sealed envelope with price list, 6 samples 25c; 24 samples $1.00. Mail Order Dept. C, Nov-Rubber Co., Box 91, Hamilton, Ont.

COURTNEY Dental Laboratory, 3 Bradburn Thompson Block, opp. Metropolitan Store

REISS FUMIGATORS
9916 102 Avenue. Ph. 25506-25620

TEENJORE Ointment use by thousands for itching, eczema, pimples, rash, impetigo, psorias, piles, at all Dept Drug Stores

WE can take care of your Tailoring needs, invisible mending, repairs, remodelling, Slip-Not ties permanent knot. Looks neat at all times.
L. RIOPEL
10028 Jasper Ave. Ph. 26218

BURTON Dental Laboratories. 10128 101 St., Upstairs. Ph. 23235.

MADAME Gertrude, tea cup reader. B.I.M.S. 12208 103 Ave. Ph. 83370.

BLAKEMORE HOME
9826 108 St.
Nursing—and—Old Folk.
A HOME for old age pensioners. Graduate nurses if required by special nursing. (This home for aged people only) M. J. Payne, Matron. Ph. 23949.

Business Personal 49

WINNIPEG ENVELOPES LTD
Manufacturers and Printers of all kinds of Envelopes, Bags and Specialties. Ask us for quotations first
61-63 GERTIE STREET, WINNIPEG

WOOL Carded, Washed, 9618 111 Ave. Norwood Carding, Quilting. Ph. 72620.

ANNOUNCING WINNER
of
Kiwanis Club of Sudbury's $10,000 Model Home
MRS. ROY BASSO
21 Demorest Ave.,
Gatchell, Ont.
No. 33192 B.D.

$8,000 LIONS' BUNGALOWS
May be yours if you hold lucky share ticket. Beautifully located on Kingston Road, opposite Toronto Hunt Club. Shares $1.00. Proceeds Welfare and Postwar Projects. Send remittance to Scarborough Lions' Club, Box 6-D, Station H, Toronto 13.

CORNS instantly relieved with Lloyd's Corn and Callous Salve—the effective corn remedy. 50c at Woodward's Drug Dept., Liggett's and Union Drug Stores.

SHORTHAND—Private lessons given by experienced instructor, holder of Gregg Teacher's Certificate. Ph. 83419.

IT'S the thrill of a lifetime, when you dance with your pal, after only two days' training. Adults only. Strictly private
SULLIVAN'S SCHOOL OF BALL ROOM DANCING
10338 101 St 1½ blocks N of Eatons

Your Personal and Social Printing Requirements Supplied With Exacting Taste and Refinement
BULLETIN PRINTERS LTD
9616 101A Ave. Ph 26454

BEDBUGS and other pests destroyed. Guaranteed fumigation and furniture chamber.
BIRCH CHEMICAL CO., 10540 101 St.
City Fumigators. Ph. 32211

Office Space 50
(WAREHOUSE AND IND.)

URGENTLY REQUIRED WAREHOUSE SPACE
by
National Manufacturer
Approximately 15,000 Square Feet.
One, Two or Three Floors
Suitable Lease.
Write to
BOX 65, BULLETIN

Physicians & Surgeons 51

HALL, DR ALLAN, Physician
301 Tegler Bldg Ph 25756 - 81613

BELL, Dr. Irving, F.R.C.P Ph. 81838. Dr Gordon Bell, Ph 31518. Physicians and Internists, 620 Tegler Bldg. Ph. 21431.

DR C M McNEILL
ELECTRICAL treatments—successful non-surgical treatments for rupture, varicose veins and enlarged prostate.
321 Tegler Bldg Ph 22030

TUCKER, DR G N., Specialists in Genito-Urinary Surgery
513 Tegler Bldg Ph. 22257 - 31150

BOISSONNEAULT, Dr. E., physician, surgeon and maternity.
247 Birks Bldg Ph. 21618

BOULANGER, Dr., physician & surgeon Office Boulanger Bldg Ph. 22009

GEGGIE, Dr C. G., General Surgery, diseases of women, and Dr. H. L. Richard, Physician, Surgeon
709 Tegler Bldg Ph. 21626, 81306

GILLESPIE, Dr Fulton, surgery, rectal diseases.
248 Birks Bldg Ph 22787, 34058

MACBETH, A. W., M.D., F.R.S.C.E., Surgeon, diseases of women
723 Tegler Bldg Ph 26311, Res 82068

MORRISH, DR W. D.M.R.E (Cantab) 3rd Floor, McLeod Building. Practise limited to Diseases of the Skin, General Radiology.

Eye, Ear, Nose, Throat 52

DR G F CHAPPELLE — GLASSES.
215 Empire Bldg Ph. 26849, Res 81218

Dentists 53

WILSON, DR. W. R. B.
422 Birks Bldg. Ph. 29464

MURRAY, DR H LLOYD
807 McLeod Bldg. Ph 26474, Res 31570

CHINNECK, DR. W. H., DENTIST,
705 TEGLER BLDG PH 27503

LOWTHER, DR JOHN S., Dentist.
Office 702 Tegler Bldg Ph 21985

MacLAURIN, Dr L D., dental surgeon
403 Tegler Bldg Ph 26448, Res 32633

Optometrists 54

THOS G DARK
A RUSSEL CARTER
D L FRANCIS
10151 Jasper Ave Ph. 24893

IRVING KLINE
DAVID KLINE
HAROLD KLINE
Optometrists
10117 Jasper Ave Ph. 23582
4 Doors West of 101 St

Barristers & Solicitors 55

FRED G. DAY, open daily, Saturday 9-11 a.m. 208 C.P.R. Bldg. Ph. 24442.

WALTER J. BEAUMONT, B.A., LL.B.
726 Tegler Bldg. Ph. 21383.

MARGARET CRANG, B.A., LL.B
316 Empire Block. Ph. 2488[illegible]

WALTER M CROCKETT, LL.B., K.C.
204-205 Agency Bldg. Ph. 27987

Barristers & Solicitors 55
(Continued)

H. L. SPANKIE
414 Empire Block Ph. 21632

Chiropractors 56

SOUCH, Dr Gordon, Strand Theatre Bldg., 10215 Jasper Ave Ph 24445

DR Lou Heard's Chiropractic Offices, 118 - 120 LaFleche Bldg Ph 22334
"WE X-RAY EVERY CASE"

Dressmakers 59

EXPERIENCED DRESSMAKER
Suite 8, 9633-106 St. Ph. 21749

Printing, Rub'r Stamps 60

BULLETIN PRINTERS
9616 101A Ave Ph 26454

EDMONTON Rubber Stamp Co, Ltd
10127 102 St Ph 26927

Schools & Colleges 61

Edmonton College Inc., Kindergarten Dept Free auto service Ph 26237

Music, Dance Teachers 62

SPANISH Guitar lessons given by Rod McLeod, Ph. 73873.

String Instruments, and Theory Taught
WESTERN ACADEMY OF MUSIC
10023 102 Ave. Union Bldg. Ph. 28587.

Moving, Storage, Cart. 64

ROBERTS Parcel Delivery and Service. 11217 Jasper Ave. Ph. 29378.

FRANKLIN Truck Service, moving, parcel and baggage delivery. Ph 82585.

Plumbers & Gas Fitters 66

H KELLY & CO LTD
Plumbing and Heating Engineers
10041 101A Ave Ph 21644 - 21665

Repairmen 67

BADMINTON racquets repaired and restrung Cottle rear 10120 100A St Ph 27052

Soper & Singleton
Radio Service — Electrical Appliances
9823 Jasper Ave Ph 26434

ADAMS RADIO
REPAIRS RADIOS, APPLIANCES
REFRIGERATOR SERVICE
General Electric Headquarters

Watch Repairing
JACK RAE
10128 Jasper Ave Ph 21607

FOR radio and refrigerator service call
RADIO ELECTRIC SERVICE CO
9839 Jasper Ave Ph 22622

ARE you seeking rooms, board or living quarters? Let a Bulletin Want Ad work for you

NOW IS THE TIME
To have your Underwood Typwriter rebuilt at the factory For particulars phone 21774
UNDERWOOD ELLIOTT FISHER LTD

WATCH REPAIRING
Clocks, jewelry and watches carefully and promptly repaired Country orders receive special attention
WESTERN JEWELRY CO
10354 101 St Edmonton Ph 24826

Window Cleaners 68

DORY'S WINDOW CLEANERS
1001 105 St Ph 24484

Architects, Contractors 69

FOR screens, cupboards, shelves, counters, nick nacks. Ph. 25990.

DICCONSON & COMPANY
Building Contractors
21 Richardson Bldg. Ph. 27855

BUILDING and building repairs. Satisfaction guaranteed. Bert Patrick. Ph. 24280.

RAE R H. Home building and general contracting 6004 Ada Boulevard Ph 77785

POOLE Construction Co., Ltd., building alterations, repairs, valuations 218 Tegler Ph 24441

Floor Surfacing 70

LARGE SIZE FLOOR SANDER
For Hire. Ph. 31057.

FEATHERSTON FLOOR SERVICE
10120 103 St. Ph. 24741-25837

SOUTH SIDE FLOOR SERVICE
Ph 33243-34216 H Sollitt

FLOORS SANDED AND FINISHED
For quick service Ph 28788 (Pillott)

Painters & Decorators 71

WILSON PAINTERS & DECORATORS
Ph. 71854. Courteous Service.

J. A. GLEBE, painting, decorating. Immediate service. All work guaranteed. 9944 101A Ave. Ph. 25310.

PAPERING, Painting and Remodeling. R. Smith. Ph. 31132.

VELLA DECORATING CO.
Home and Industrial Decorators
A. W. WOLFE, Ph 25942

Lumber 72
(BUILDING SUPPLIES)

FOR A PROMPT and Courteous Service Phone 24525
BEAVER LUMBER

Lumber 72
(BUILDING SUPPLIES)
(Continued)

WE cater to the householder and his lumber requirements Ph 24168
W H CLARK LUMBER CO LTD

WANTED—2,000 straight, sound poles, 4" top, 8 ft. long; and 325 16-ft. long. Preferably dry cut; delivered to Edmonton. Write to A. W. Clark, Wilkie, Sask.

HAYWARD'S
Have Large Stocks Following Materials:
1x6", 8" 10" No 1 Common Fir Boards S4S. suitable for rough floors.
2x4 to 2x12 No 1 Common Fir Dim
2x4 to 2x12 No 1 Common Spruce Dim
1x4, 1x12 Spruce Boards.
1x4 Spruce Flooring
½x6 Spruce Bevel Siding
3" Fir Plank for Culverts
2", 3" and 4" Wagon Oak
Asbestos Mill Board
Acoustic Tile Sound proofing
Cedar Poles and Tamarac Fence Posts
Cedar Split Shakes (Shingles).
Processed Perfection Shingles
Satin Oak and Birch Slab Doors. (Standard Sizes)
See HAYWARD'S For Building Requirements
HAYWARD LUMBER CO., LTD.
Ph. 26156

Now Available
CUPBOARD DOORS
Made to Your Specifications
Panelled in
Fir or Birch
Call the Lumber Number—25236
ARMITAGE McBAIN LUMBER CO. LTD.
JASPER AVE. AT 93 ST.

Awnings & Venetians 73

RADIATOR covers to order Edmonton Tent & Awning Co., 10048 102 St Ph. 21763.

NORTH WEST TENT & AWNING
9921 Jasper Ph 22818 Venetian Blinds

Insurance 74

WHY pay higher rates for automobile insurance Roy Henry Insurance Agency Ltd. Ph. 26443.

JAS. KELLAS
21 Dominion Bank Bldg. Ph. 21465

HOSPITALIZATION
Any hospital as low as 65c per month. Issued by largest concern of its kind in world 716 Tegler Bldg Ph 28628

MARTIN, H Milton, Insurance Brokers Fire Casualty Ph 24344 721 Tegler

INSURANCE: Fire, Burglary, Automobile, Bonds, every class except life
SMELTZER & CO.
509 AGENCY BLDG. PH 21755

HERBERT McPHERSON, LIMITED
2 Credit Foncier Bldg Ph 25662
All Classes of Insurance

IF It's Insurance Consult
SYDIE, SUTHERLAND AND DRISCOLL LTD.
10009 101A Ave
Ground Floor McLeod Building
Phone 26128.

Garage & Garage Space 76

GARAGE, HEATED OR COLD
9834 106 St. Ph. 27274.

Auto Wreckers 77

UNION AUTO WRECKAGE
Auto-electric rewinding. 9660 102 Ave. Just east of 97 St. Ph. 21512.

SALVAGE PIT AUTO WRECKERS
10168 98 St J Gould, Mgr Ph 22606

Auto Wreckage Ltd.
"THE OLD RELIABLE"
Ph 25589 10340 97 St
We can supply all parts for your car or truck Either new or used Prompt service on country orders

GLEN'S AUTO WRECKAGE LTD.
New and Used Parts
10228 98 St Ph 21925

Auto Repairs 79

EXPERT Auto Repairs, Welding, body work and painting. Immediate service. Ph. 22517. Low Level Service.

FOR quick, expert repairs call Scotty's Garage. 10034 103 Ave Ph. 21484.

Legal Notices

Sale of Farm Property By Tender

Pursuant to the Order for Sale and Directions of the Honourable Mr. Justice C. J. Ford, sealed tenders will be received for the purchase of the following farm property:

PARCEL 1: S.E. Q. Sec. 23, Tp. 35, R. 1, W. 4th Mer., contg. 160 acres more or less;

PARCEL 2: S.W. Q. Sec. 23, Tp. 35, R. 1, W. 4th Mer., contg. 160 acres more or less;

Mines and minerals in both parcels are reserved unto His Majesty.

These quarters are located approximately 11 miles from Compeer Railway Station and Postoffice.

The property is offered for sale with taxes paid to December 31st, 1945.

There are approximately 240 acres in all under cultivation. There is fencing and a well.

There is a dwelling house, two barns and a leanto, as well as a henhouse on parcel 1.

Tenders must be enclosed in sealed envelopes marked "Tender re Holland-Canada v. Sander No. 36246," addressed Alfred Simpson Esq., K.C., Clerk of the Supreme Court of Alberta, Court House, Edmonton, Alberta, and must be in his hands not later than twelve o'clock noon on the 25th day of January, A.D. 1946.

TERMS OF SALE: Each tender must be accompanied by a marked cheque for 10% of the amount tendered and the balance of the purchase price must be paid into Court within 60 days after the acceptance of the tender, without interest. The deposit of 10% shall be forfeited by the successful tenderer if he fails to carry out the purchase after acceptance of the tender. Cheques of unsuccessful tenderers will be returned to them immediately after rejection thereof.

The highest or any tender not necessarily accepted.

The successful tenderer shall be entitled to be let into possession on the First day of April, A.D. 1946.

In all other respects the terms and conditions of sale shall be the standing conditions of the Supreme Court of Alberta in so far as the same are applicable.

For further particulars apply to McCuaig and Parsons, 716-17 McLeod Building, Edmonton, Alberta.

DATED at the City of Edmonton in the Province of Alberta, this 22nd day of November, A.D. 1945.

"A. SIMPSON,"
Clerk of the Court.

Auto Repairs 79
(Continued)

THE GREGORY CO
Auto Body and Fender Works
9625 102A Ave Ph 25427

GRAND OPENING
JASPER AUTO PARTS
The Most Complete Lines.
Motors, Radiators, Rear Ends, Wheels, Transmission, Generators, Starters, Etc.
Mail orders filled promptly
AT YOUR SERVICE
9616 102 Ave. Ph. 21987

Radiators & Radios 81

EDMONTON Auto Radiator Works Tractor radiator cores 95 St and Distributors for Carter and Flat Tube Jasper Ph 26619

LIVE? INSERT AN AD IN THE WANT TO FIND A PLACE TO BULLETIN WANT COLUMN AND GET QUICK RESULTS.

Autos Wanted 83

WE HAVE BUYERS
For good Cars and Trucks We sell on commission.
VALLEY SERVICE
10336 101 St. Ph 28618

Autos for Sale 84

The Market Place for Trucks and Dealer-Owned Cars
Privately-owned cars may also be advertised through this column, subject to government WPB Regulations All advertisements must include Make, Model Model Year and Serial Number, Accessories, Spare Tires, etc Sale Price must not exceed ceiling price, location of vehicle, owner's name address
To Advertise Call 26121

1940 DeSOTO Sedan radio, spare, Serial 9393756. Ceiling $881.53. Trade for coupe, Chevrolet or Ford. Stan Pawlyk, 10004 103 Ave.

BUICK PONTIAC
PRICE ANDREWS LTD.
10040 104 St Ph 22951

DODGE DESOTO
BURROWS Motors, Sales and Service. 10128 106 St Ph 21010

DODGE TRUCKS
BURROWS Motors Sales and Service 101. 106 St Ph 21010

HUDSON TERRAPLANE
HEALY MOTORS LTD.
Ph 22528

CHRYSLER PLYMOUTH
KENN'S SERVICE GARAGE LTD
109 St and 100 Ave Ph 25183

Births . . . Deaths
Engagements . . Marriages
In Memoriams . . Cards of Thanks
Accepted by Telephone — Ph. 26121

Winnipeg Boy's Murder Is Said "Unique" Crime

WINNIPEG, Jan. 8.—(CP)—Confronted with a killing described by Chief Constable George Smith of Winnipeg as "unique" in Canadian crime, city, Royal Canadian Mounted and suburban police today pooled their resources in a dogged attempt to find the slayer of 13-year-old Roy Ewan McGregor.

Body of the schoolboy who had been shot in the head and stomach was found Saturday morning in a Fort Rouge district coal-and-wood yard near his home. Time of the shooting has been established as 11:45 Friday evening, the moment nearby residents heard shots.

BELIEF GREW, but still lacked official confirmation, that a sex pervert dragged the body of the boy to the coalbin in which it was found half-buried. All Chief Constable Smith would say was: "I do not think there has been a murder of this type committed in Canada before. . . . I believe he was killed by someone unknown to him. It was a ghastly crime."

Physicians who examined the body would not say whether the boy had been criminally assaulted. His clothing was disarranged when the body was found.

Police yesterday visited five schools in the Fort Rouge district and warned boys in Roy's age group to beware of "a dangerous man" who might ask them for directions. They asked the boys to communicate immediately with them if such an incident occurred.

DEPARTMENT officials also said at least one suspect had been questioned but released when found to have no connection with the killing.

A reward of $1,000, $500 of which was offered by the board of police commissioners and the other $500 by the Winnipeg Free Press—Roy was a carrier boy for the newspaper—has been posted.

After a coroner's jury viewed the body yesterday, the inquest was adjourned to Jan. 18. Funeral services, at which classmates will attend, will be Thursday.

Legal Notices

Notice to Creditors and Claimants

IN THE ESTATE OF SOLOMAN (also known as SOL) SHUGARMAN), late of the City of Edmonton, in the Province of Alberta, Merchant, deceased.

NOTICE is hereby given that all persons having claims upon the Estate of the above named SOLOMAN (also known as SOL) SHUGARMAN, who died on the 8th day of September, 1945, are required to file with me by the 25th day of February, 1946, a full statement duly verified of their claims and of any securities held by them, and that after that date the executors will distribute the assets of the deceased among the parties entitled thereto having regard only to the claims of which notice has been so filed or which have been brought to their knowledge.

DATED this 5th day of January, A.D. 1946.

L. PEKARSKY, Barrister, etc., 209 Agency Building, Edmonton, Alberta, Solicitor for the Executors, ROSE SHUGARMAN and BENJAMIN E. SHUGARMAN.

THE GOVERNMENT LIQUOR CONTROL ACT OF ALBERTA

APPLICATION FOR BEER LICENSE

Public notice is hereby given that the undersigned intends to apply to The Alberta Liquor Control Board for a License to sell Beer by the glass or open bottle, for consumption on the licensed portion of the premises, and also to sell Beer by the unopened bottle for consumption elsewhere than upon the licensed premises, in conformity with the provisions of The Government Liquor Control Act of Alberta and the Regulations made thereunder, with respect to the following described premises:

Beer Salesroom in the north-west corner of the ground floor of the Cecil Hotel, situated on Lots 30 and 31, in Block 3, Plan No. 945-R, Hardisty, Alberta.

Dated at Hardisty, Alberta, this 7th day of January, 1946.

NICK BADIUK,
Applicant.

Any person desirous of protesting against the issuance of a Beer License to the applicant should notify the Alberta Liquor Control Board, Edmonton, in writing, within thirty days of the date shown at the foot of this advertisement.

Taxpayers' Assn. Plans Meeting

The executive members of the Edmonton Taxpayers' Protective Association will be guests at the home of Mrs. D. C. Scramstad, 10839 80 avenue, at a dinner on Wednesday night. The dinner will be followed by a business session of the executive.

THIS GROUP HOLDS MEETINGS twice a month, Mrs. Scramstad said, with general meetings of the association two or three times a year. As a general rule the meetings are held in hotel drawing rooms or wherever space is available, but Wednesday's hostess, who is chairman of the membership committee for the association, has decided to adopt this new method of gathering the group.

She will be assisted by Mrs. M. Christenson and Miss Patricia Boyd.

Two Salvationists Pass Through City

Passing through Edmonton on the 6:40 a.m. CNR train Monday morning were two Salvation Army officials recently released from a Japanese prison camp in Java. They were Maj. and Mrs. William Mepham with their two sons and daughter. All were interned for three years following the fall of Java. They will now make their home in Vancouver.

BEFORE MARRIAGE Mrs. Mepham was a resident of Edmonton, known then as Miss Laura Cummins.

The couple have been on missionary work in Java for the past 18 years. Mr. Mepham reported that altogether 50 Salvation Army officers died in the prison camps in Java.

During their brief halt in Edmonton they were met at the station by Maj. George Jones, "army" public relations official here.

AUCTION SALES

AUCTION SALE
OF CAR, GARAGE, TRAILER, AND GARAGE EQUIPMENT
Acting on instructions from NICK PETERSON, I will sell at 9647 155 St. on
Wednesday, Jan. 9th
at 1:30 p.m.
The following: 1927 Buick sedan, all new tires, upholstering in excellent condition, Serial No. 125730; two-wheel trailer; 1941 Dodge 2½-ton truck motor, reconditioned at the factory; 1941 2½-ton Dodge motor in fair condition; G.M.C. block and crankshaft; Dodge passenger car motor block; Ford truck windshield; car and truck chains; 1939 Dodge radiator; 2 other radiators; lawn mower; saw and mandrel; spare truck wheels; car jacks, horns, lights, belts, transmission gears, and a large quantity of car parts; 1941 Ford car rear end complete; gas pump; vise, and a quantity of tools; cistern pump; blow torches; crankshafts; pre-war auto paint; plumber's fittings; several seal beams. Also the GARAGE, a frame building 20x32, also two lots 50x150 each will be offered for sale.
TERMS CASH.
CLYDE SMITH and FRANK GWARTNEY
AUCTIONEERS
License Nos. 1-45-46 and 214-45-46.
9637 102 Ave., Edmonton. Phone 24470

SEMI DISPLAY 86 SEMI DISPLAY 86

ATTENTION!
Municipalities, Loggers, and Industrial Haulers
Brand New F.W.D. Trucks
5-Ton Capacity, Complete with GarWood Winch
Limited Supply at Approximately 60% of Regular Price
IMMEDIATE SHIPMENT
Wilkinson & McClean Limited
Edmonton — Calgary — Lethbridge

Claims Soviet Has Perfected Super A-Bomb

LONDONDERRY, Northern Ireland, Jan. 8.—(CP)—Dr. Raphael E. G. Armattoe, director of the Lomeshie research centre for anthropology and human biology, said last night in an interview that Russia had developed an atom bomb "which renders the Anglo-American atom bomb obsolete."

HE DECLARED the purported Russian bomb could be manufactured on a "mass production scale." Dr. Armattoe declined to disclose the source of his information but, pressed for a hint of his source, replied some members of Lomeshie centre's staff were affiliated with Russian scientific societies.

Dr. Armattoe said Russian scientists already had tested what he termed "the Russian atom bomb" which he said was about as large as a tennis ball and had a horizontal pulverization range of 53 miles and a vertical lift of more than 6 2-10 miles.

"THE TEMPERATURE generated," he said, "was in the neighborhood of several million degrees centrigrade."

Dr. Armattoe said the Soviet council of defence had ordered a group of Russian scientists to concentrate on atomic research immediately after the Anglo-American-Canadian atom bomb was first disclosed to the world.

The scientist said the bomb was developed with the help of two German physicists, whom the Russians had captured.

RUSSIAN SCIENTISTS who directed the research, he said were named "Joffe" Semyonov, Kapitza, Zeldovitch and Vialvov". He said he did not know their first names.

Kapitza, he said, formerly was affiliated with Cambridge University.

Dr. Armattoe did not say where the Russian bomb had been tested but he added a second test will be made at the end of this month, "in a mountainous country".

HE ADDED: "The destructive character of the Anglo-American bomb depends upon a determined size of uranium. The Russian bomb, however, develops its force by a spin or angular motion, making it more applicable for engineering work".

Russian scientists reported success in their research on Dec. 18, Dr. Armattoe continued.

He said the Russians had developed a high degree of control over atomic energy in explosives and, in consequence, would be able to use it for engineering projects involving large-scale blasting.

HE DECLARED that if Russian scientists were not already able to increase or diminish at will the range of the bomb, they "probably" would be able to do so soon.

DOUBT THAT RUSSIA HAS ATOMIC BOMB

LONDON, Jan. 8—(AP)—Sources close to the British government today expressed skepticism of reports that Russia had developed a new atom bomb which makes the western powers' weapon "obsolete".

THE REPORT was made last night by Dr. Raphael E. G. Armattoe, director of Lomeshie research centre for anthropology and human biology at Londonderry, Northern Ireland. Armattoe declined to disclose the source of his information aside from saying that members of the centre's staff were affilicated with Russian scientific societies.

Usually well informed British sources said they had not seen Dr. Armattoe's statement, made in an interview, but when informed of its contents said they doubted it very much.

If the Russians have developed at atom bomb, they said, they thought "only a small circle of people inside Russia would know about it." They added they did not understand how Armattoe would know.

IN ADDITION, they said, they were unable to understand how Dr. Armattoe would have enough knowledge of the western powers' atom bomb to know whether the purported Russian weapon renders it obsolete.

They said they were sure he did not know—at least "we certainly hope he doesn't know"—that much about Anglo-American military secrets.

Equal Opportunity For All Air Crew

OTTAWA, Jan. 8. — (CP) — Air Force headquarters announced yesterday that all future members of air crew would have "equal opportunity for advancement within the RCAF." Until now, only pilots could hold positions of command and senior posts. The announcement said the change "marks a decisive and progressive step in the development of the air force, and it carries into effect the lesson of the last war that the responsibilities of all members of air crew were equally great."

Library Meeting

The installation of fluorescent lighting on the main floor of the north side Edmonton Public Library will be proceeded with immediately, it was announced at a meeting of the library board's management and property committee held in the library on Monday afternoon. J. L. Pilon is committee chairman.

435 Are Accepted University Session

A small number of registrations are still being accepted at the University of Alberta for the special session which commenced Jan. 3. It is not expected that the total enrollment for the special courses will exceed 450.

With the closing of the registrar's office Saturday, a total of 435 applications had been accepted. The number registered in each faculty is as follows:

For the degree of: BSc in Arts and Science, 41; BA 16; BA, LLB 20; BA, BD 1; BSc Pharmacy 1; BSc Household Economics, 3; BA Commerce, 1; Education 47; B Commerce, 51; BSc Agriculture, 34; Applied Science, 141; Pre-Medicine, 38; Pre-Dentistry, 41.

The special session registration was smaller than anticipated because many rehabilitation students are still waiting for discharge from the services or have decided to take pre-matriculation refresher courses preparatory to entering university in the fall regular session.

Radio Programs

The following programs are supplied to The Edmonton Bulletin by the broadcasting companies and any variations are due to last-minute changes by the broadcasting systems or stations concerned.

CKUA— 580 k.c. Owned and operated by the Alberta Government Telephones.
CBK — 540 k.c. Watrous, Sask. Prairie regional station of the Canadian Broadcasting Corporation.
CFRN —1260 k.c. Sunwapta Broadcasting Co. Ltd., Edmonton.
CJCA — 930 k.c. Taylor and Pearson Broadcasting Co. Ltd., Edmonton.
CBS — Columbia Broadcasting System Stations: KVI, 570 k.c.; KSL, 1160 k.c.; WCCO, 830 k.c.; KNX, 1070 k.c.; KIRO, 710 k.c.
NBC — National Broadcasting Company Stations: KOA, 850 k.c.; KFI, 640 k.c.; KHQ, 590 k.c.

Tonight's Programs

6:00—Candelight and Silver. CKUA.
Big town. CBK. CJCA. CBS.
Parade of songs. CFRN.
Johnny presents. NBC.
6.30—News. CKUA.
Musical program. CBK.
Alan Young show. CFRN.
Dinah Shore. CJCA.
Theatre of romance. CBS.
Date with Judy. NBC.
6.45—Magic carpet. CKUA.
7.00—Musical hour. CKUA.
John and Judy. CBK. CJCA.
Toronto Symphony Orch. CFRN.
Inner sanctum. CBS.
Amos and Andy. NBC.
7.30—Fibber McGee and Molly. CBK. CJCA. NBC.
This is my best. CBS.
7.45—Curtain going up. CKUA.
8.00—News. CKUA CBK. CJCA.
Bob Hope show. CFRN. NBC.
The Ford show. CBS.
8.15—Music we enjoy. CKUA.
CBC news round-up. CBK. CJCA.
8.30—Campus musicale. CKUA.
Music from the Pacific. CBK. CJCA.
Treasure trail. CFRN.
Congress speaks CBS
Red Skelton's scrapbook. NBC.
8.45—Behind the headlines. CKUA.
Behind the scenes. CBS.
9.00—Citizens' forum. CKUA. CBK.
Play it or pay it. CFRN.
The haunting hour. CJCA.
News CBS NBC
9:15—Janette Davis, Songs. CBS.
Harkness of Washington. NBC.
9.30—Vaughn Munroe. CKUA.
Night music. CBK.
Art Mooney's Orch. CFRN. NBC.
Barn dance CJCA.
It's maritime. CBS.
9.45—Dance orch. CBK.
10.00—News and sport hi lites. CKUA.
Repat. reporter. CBK.
News. CFRN. CJCA. CBS. NBC.
10.10—Canadian commentary. CJCA.
10.15—Words with music. CKUA.
Swing low. CBK.
Modern romances. CFRN
Report from Parliament hill. CJCA.
10.30—Dance orch. CKUA. CBK.
Romany roads. CFRN.
Corner show CJCA
Tony Pastor's Orch. CBS.
10.45—Salute to hits. CJCA.
11.00—Restful listening. CKUA.
News. CBK. CFRN. CJCA. CBS.
11.15—G I jive. CKUA.
Ann Watt sings. CBK. CJCA.
The eleven-fifteen edition. CFRN
11.30—One-night stand. CKUA.
Pacific pianoforte. CBK.
Herbert Marshal drama. CFRN.
Jerry Wayne. CJCA.
12.00—News hi-lites. CFRN.
News and sign-off. CJCA.

Wednesday Morning

6.15—Music, news. CJCA.
6.30—Fred Waring. CFRN.
Musical clock. CJCA.
6.45—Slim Bryant. CJCA.
7.00—Toast and marmalade. CKUA.
News. CBK.
News and music. CFRN. CJCA.
7.15—Breakfast club. CBK. CJCA.
Melody round-up. CFRN.
7.30—News CKUA.
News and time 'n' tunes. CFRN
7.45—Music while you work. CKUA. CBK.
Time 'n' tunes; sports. CFRN.
Military Band. CJCA.
8.00—News. CKUA. CBK. CFRN. CJCA
8.15—Musical clock. CKUA.
Morning varieties. CBK.
Sports and Tic-Toc Serenade. CFRN.
Top of the morning. CJCA.
8.30—News. CKUA.
Ethelwyn Hobbs. CBK.
South side show. CJCA.
8.45—Devotions. CKUA. CBK.
Markets and 1260 club. CFRN.
Grain prices CJCA.
8:46—Music and News. CJCA.
9.00—Console capers. CKUA.
Road of life CBK. CJCA.
The "1260" club. CFRN.
9.15—Master musicians. CKUA. CBK.
Come and get it. CJCA.
9.30—Bulletin board. CKUA.
Soldier's wife. CBK CJCA.
The 1260 club. CFRN.
9.45—Across the board. CKUA.
Lucy Linton. CBK. CJCA.
10.00—News. CKUA. CBK. CFRN. CJCA
Steps to beauty. CJCA.
10.15—Jimmy Carroll. CKUA.
Big sister. CBK. CJCA.
The 1260 club. CFRN.
10.30—Musical program CKUA.
Program News CBK.
Nelson Eddy. CFRN.
Aunt Mary. CJCA.
10.45—Man with the band. CKUA.
Some like it sweet. CBK.
Jerry Sears. CJCA.
11.00—Sketches in melody. CKUA.
RCMP bulletins CBK.
Betty and Bob CFRN.
Club calendar CJCA
11.15—Victor records album. CKUA.
The happy gang. CBK. CJCA.
Cowboys' hit parade. CFRN.
11.30—Musical comedy hits CBK.
11.45—Magic carpet. CKUA.
Claire Wallace CBK. CJCA.
The gay nineties. CFRN.
12.00—News CKUA CBK
The Rythmaires. CFRN.
Piano ramblings. CJCA.

Wednesday Afternoon

12.15—Mid-day music. CKUA.
News in French CBK.
Sports parade. CFRN.
The ALC show CJCA.
12.30—Prairie farm broadcast. CKUA CBK
Noon show. CFRN.
News CJCA
12.45—World and local news. CFRN.
Sport cycle and grain. CJCA.
1.00—Music lovers' corner CKUA.
A woman of America CBK. CJCA.
Hits of yesterday. CFRN.
1.15—Ma Perkins CBK CJCA.
Concert Master. CFRN.
1.30—Pepper Young CBK. CJCA.
1.45—CBR presents. CBK.
Chapel chimes. CFRN.
Jane Arden. CJCA.
2.00—Musical magic. CKUA.
Modern minstrels. CBK. CJCA.
Personal Album. CFRN.
2.15—Women in office. CBK. CJCA.
News and music for moderns. CFRN.
2.30—Modern musicians. CKUA. CBK.
The Radio Lady. CFRN.
As You Like It. CJCA.
2.45—Music Styled for Strings. CKUA, CBK.
Daily Diary. CFRN.
Music. CJCA.
3.00—Speech training. CKUA.
From the classics. CBK.
Rythmaires. CFRN.
Radio race track. CJCA.
3.15—La Francee du Commando. CBK.
3.30—Requestfully yours. CKUA.
Robinson Family. CBK. CFRN.
News. CJCA.
3.45—Un homme at son peche. CBK.
Downbeat. CFRN.
Four Lads and a Lass. CJCA.
4.00—News. CKUA.
Don Messer and his islanders. CBK. CJCA.
Barrhead Booster Club. CFRN.
4.15—Homemaker's program. CKUA. CBK
Transitunes. CJCA.
4.30—Curtain echoes. CKUA.
Serenade. CBK.
Jack Toulson. CFRN.
Terry and the pirates. CJCA.
4.45—Streamlined melodies. CKUA.
News CBK CFRN.
Superman. CJCA.

Wednesday Evening

5:00—Out of Space. CKUA, CBK.
Remember. CFRN.
Land of let's pretend. CJCA.
The Jack Kirkwood show. CBS.
Supper club NBC
5:15—Meet the Band. CFRN.
Kiddies' program and news. CJCA
Jack Smith show. CBS.
News. NBC.
5.30—News and interlude. CKUA CBK
Ellery Queen CFRN. CBS.
Carolyn Gilbert. NBC.
5.45—Top bands. CKUA. CBK.
Lum 'n' Abner CJCA
Kaltenborn edits the news. NBC.
6:00—Bing Crosby. CKUA.
Jolly Miller time. CBK. CJCA.
Jack Carson show. CFRN. CBS.
Mr. and Mrs. North. NBC.
6.30—News. CKUA
Swingtime. CBK.
Male quartette. CFRN.
It pays to be ignorant. CJCA.
Dr Christian. CBS
Raleigh room. NBC.
6.45—Magic carpet. CKUA.
Sport review. CBK.
This week. CFRN
7.00—Musical hour. CKUA.
Concert orch. CBK.
Serenade from the stars. CFRN.
Green Hornet. CJCA.
Frank Sinatra show. CBS.
Time to smile. NBC.
7.15—Music and John Fisher. CFRN.
7.30—Musical hour. CKUA.
Curtain time. CBK. CJCA.
The squirt squadron. CFRN.
Maisie. CBS.
District Attorney. NBC.
7.45—Book chat. CKUA.
8.00—News. CKUA CBK. CJCA.
Mid-week recital. CFRN.
Great moments in music CBS.
College of musical knowledge. NBC.
8.15—Today's horizons. CKUA.
CBC news round-up. CBK. CJCA
8:30—This and That. CKUA.
White empire. CBK. CJCA.
Clary's Gazette. CFRN.
The Andrews sisters. CBS.
8.45—Education for tomorrow. CKUA.
9.00—Old-time music. CKUA.
Let's play charades. CBK.
Here's to Romance. CFRN.
Alberta story teller. CJCA.
News. CBS NBC.
9.15—Farm and home. CKUA.
Janette Davis, Songs. CBS.
Harkness of Washington. NBC.
9.30—Norm Harris. CKUA.
Dance orch. CBK.
Hour of charm. CJCA.
Invitation to music. CBS.
Meadowbrook club. NBC.
10.00—News and sport hi-lites. CKUA.
Midweek review. CBK.
News. CFRN. CJCA. CBS.
Mr. and Mrs. North NBC.
10.10—Canadian commentary. CJCA.
10.15—Words with music. CKUA.
Recital. CBK.
Excursions in science. CFRN.
Social Credit talks. CJCA.
10:30—Spellbound. CKUA.
The Nifties. CBK.
Herbert Marshall drama. CFRN.
Guest night CJCA
Everett Hoagland's Orch. CBS
Rhythmic reminiscences. NBC.
10.45—The Joneses. CBK.
Charlie Chan. CJCA.
11.00—Show-tune time. CKUA.
News. CBK. CFRN. CJCA. CBS.
11.15—G I jive. CKUA.
Stories by Sam Payne. CBK.
The eleven-fifteen edition. CFRN
Favorite stories. CJCA.
11.30—One-night stand. CKUA.
Pacific trio. CBK.
Mystery playhouse. CFRN.
Roy Shields. CJCA.
12.00—News hi lites CFRN.
News and sign-off CJCA.

THE UNIVERSITY OF ALBERTA PRESENTS
PROFESSOR
John Reymes-King
in Recital
On the Memorial Organ in CONVOCATION HALL
TONIGHT at 7:00
Over CKUA

Out Our Way

By J. R. Williams

BORN THIRTY YEARS TOO SOON

INDEX TO WANT AD HEADINGS

A
Acreage Wtd. and For Sale 9
Architects and Contractors 69
Auctioneers 63
Auto for Sale 84
Autos Wanted 83
Auto Repairs 79
Auto Wreckers 77
Awnings & Venetian Blinds 73

B
Baby Chicks & Poultry Supplies 43
Barristers & Solic. 55
B.C Property & Investment 11
Beauty Parlors 47
Bees & Supplies 44
Bicycles & Motorcycles 85
Births 1
Business Oppor. 12
Business Personal 49

C
Card of Thanks 1
Chiropractors 56
Clothing 31

D
Deaths 1
Dentists 53
Dogs & Pets 37
Dressmakers 59

E
Engagements 1
Entertainments 2
Eye, Ear, Nose & Throat 52

F
Farm Implements, Mach & Pipe 41
Farms for Sale, Rent, Wtd 10
Floor Surfacing 70
Florists 1
Fuel 35
Funerals 1
Fur-bear Animals 38
Furriers 58
Furniture 32

G
Garage & Garage Space 76
Grinding & Cutlery 65

H
Hay, Grain & Seed 45
Help Wtd Female 25
Help Wtd Male 23
Help Wtd. Nurses 26
Help Wtd. Teachers 27
Hotels & Resorts 21
Houses for Sale 3
Houses Wtd To Buy 4
Houses to Rent 5
Houses Wtd. To Rent 6
Housekeeping Rms for Rent 17
Housekeeping Rooms Wtd. 18

I
Ignition, Brakes & Car Bodies 80
In Memoriams 1
Income Property & Investments 7
Insurance 74

L
Livestock 42
Listings Wtd. 14
Lots for Sale and Wtd 8
Lost & Found 22
Lumber 72

M
Marriages 1
Machinery & Pipe 41
Misc Art for Sale 30
Misc Art Wtd. 39
Money to Loan 13
Monuments 1
Moving, Storage & Cartage 64
Music & Dancing Teachers 62
Musical Inst., Pianos, Radios 33

N
Nursery Stock & Garden Supplies 46

O
Office, Warehouse & Indus Space 50
Open 57
Optometrists 54

P
Painters & Decor 71
Personal 48
Physicians & Surg 51
Plumbers & Gas-Fitters 66
Printing & Rubber Stamps 60

R
Radiators & Radios 81
Real Estate 3
Repairmen 67
Rooms Wanted 15
Rooms for Rent 16
Room & Board 16A

S
Sales Agents, Male & Fem 28
Schools & Colleges 61
Sem Display 86
Situations, Male & Female 29
Sporting Goods & Hunters Sup. 36
Suites for Rent 19
Suite Wanted 20
Stamps & Coins 34
Swaps 40

T
Taxi & U Drive 75
Tires & Accessor 78
Tires, Trucks and Trailers 82
Trade Schools, Male & Female 24

V
Vital Statistics 1

W
Window Cleaners 68

WANT AD RATES AND INFORMATION

Size	3 Days	6 Days	Size	3 Days	6 Days	Size	3 Days	6 Days
Up to 10 words	.54	[illegible]	21 to 25 words	$1.35	$2.10	36 to 40 words	$2.16	$3.36
11 to 15 words	.81	$1.26	26 to 30 words	$1.62	$2.52	41 to 45 words	$2.43	$3.78
16 to 20 words	$1.08	$1.68	31 to 35 words	$1.89	$2.94	46 to 50 words	$2.70	$4.20

ENGAGEMENTS, WEDDINGS, BIRTH, DEATH, CARD OF THANKS, $1.50; in Memoriams $1.50 (includes one 4-line verse), other verses 10c per line. FUNERAL NOTICES, 75 words $1.50, extra words 1c each.

Corrections or errors to want ads must be made before the second insertion otherwise allowance cannot be made for more than one incorrect insertion. Holders of Box Numbers may have replies forwarded promptly FREE OF CHARGE.

Want ads received by 11:30 a.m. week days and 11 a.m. Saturdays will appear the same day. Office hours 8 a.m. to 10 p.m. daily except Sunday.

Readers who find it inconvenient to write a reply to Bulletin Want Ad box numbers may telephone the Want Ad Department and they will place a regular reply form in the box desired.

IF IT'S A WANT AD — YOU WANT RESULTS. FOR BULLETIN WANT AD SERVICE, TELEPHONE 26121
HOURS, 8:30 A.M. - 10 P.M. DAILY EXCEPT SUNDAY.

Exhibitors Name Crosby as Top Box Office Attraction; "Going My Way" Grosses $8,000,000

VAN JOHNSON AND ESTHER WILLIAMS
Van Is No. 2 in Box Office Appeal

BETTY HUTTON
She Was 11th on the List

JUDY GARLAND
Was 8th in Poll of Exhibitors

BING CROSBY AND MARY MARTIN
"Der Bingle" Topped the Poll for Second Year

Wife Weeps For Jap Prince Who Cheated Allied Justice by Few Hours

Wife of Prince Fuminaro Konoye kneels and weeps in her Tokyo home after the three-times premier of Japan took poison rather than "face the humiliation" of trial as a war criminal. Konoye died a few hours before his pending arrest.

U.S. officers, Capt. Charles Sewell, left, and Lieut. Ivan Haselby, view Konoye's body in his home after discovery of the suicide. He left a note, telling his son to uphold the tradition of Japan's emperor.

Scrap Old War Vessels

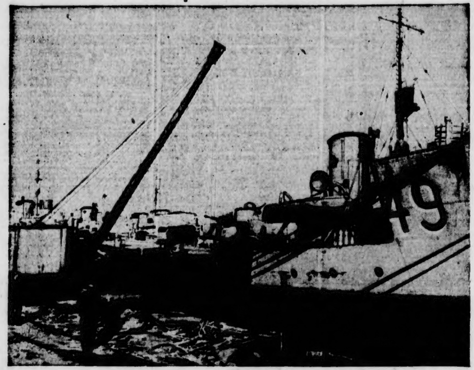

These veterans for the most part have no usefulness now and here some of them are seen in a salvage dock at Hamilton, Ont., where they are being scrapped. Their plates and armor which withstood the rigors of war now go to building tools of peace.

Drivers, Wrecked Car in Patton Accident

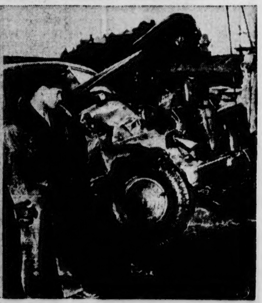

T-5 Robert Thompson, left, 20, of Camden, N.J., driver of the truck which crashed into Gen. George S. Patton's car shows how it happened. At right, Pfc. Horace L. Woodring, 19, of Sturgis, Ky., Patton's chauffeur, looks at the smashed-in front of the general's car. Both drivers were dismissed without disciplinary action because of their excellent records as drivers.

U.S. Plans Super-Liners For Orient Trade

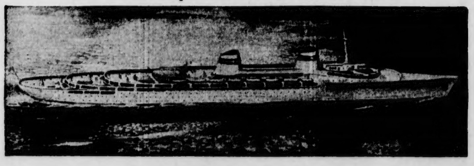

Anticipating unprecedented postwar overseas travel, the U.S. Maritime Commission is planning a modernized American Merchant Marine line, including two super-modern trans-Pacific express liners like that shown in drawing at top. These 900-foot air-conditioned queens of the deep will travel at speeds of 29½ knots, carry 1,000 passengers, and maintain fortnightly service between our West Coast and the Far East. Accommodations will be the last word in safety, comfort and luxury. Typical will be the standard compartment, sketched at left, and the more elaborate stateroom, right. Compartment appointments include such things as upper and lower berths, concealed life preservers, stowed bridge table and chairs, closets, private bath and lavatory behind full-length mirrored door. The stateroom, as shown in daytime aspect with berths closed, will be even more spacious and luxurious.

Where Three Children Died in Fire

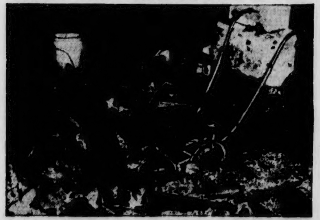

Two-year-old Denis Moisner, his sister, nine, and brother, four, perished in flames near Tilbury, Ont., while their parents and older sister attended mass Christmas Eve.

Believer in Signs

Photo above suggests that motorist Arnold Anderson, 27, took literally the "visitors welcome" roadside billboard near Santa Rosa, Calif. This is how his car came to rest as the end of a 259-foot skid. Anderson was cut and bruised, a passenger in the car was unhurt.

Fastest, Farthest, Fightin'est

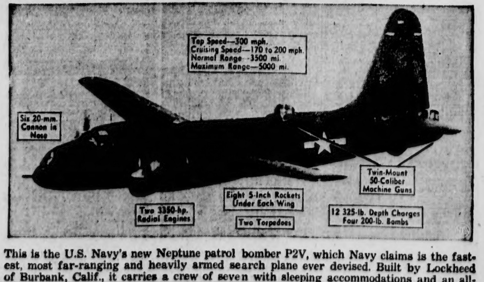

This is the U.S. Navy's new Neptune patrol bomber P2V, which Navy claims is the fastest, most far-ranging and heavily armed search plane ever devised. Built by Lockheed of Burbank, Calif., it carries a crew of seven with sleeping accommodations and an all-electric galley, is equipped with the latest radio-radar equipment. The "varicam tail," a mechanical device for varying the curve of the horizontal tail surface, allows the pilot to balance a heavy load in one part of the plane and keep it in level flight.

GAS ALLEY

DICK TRACY

HOLLYWOOD

In Technicolor! "ANCHORS AWEIGH" Capitol
• Frank Sinatra! • Kathryn Grayson! • Gene Kelly! • Jose Iturbi

SUPERMAN

TOOTS

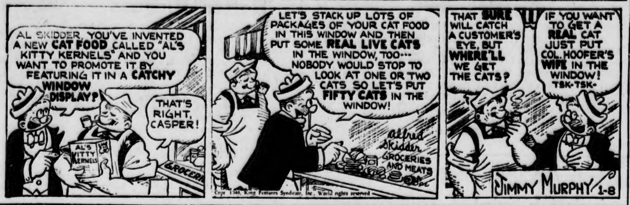

Outfit the Entire Family For Less at the ARMY & NAVY DEPT. STORE — EDMONTON. Visit Daylight Fashion Dept. on 2nd Floor

ORPHAN ANNIE

HAROLD TEEN

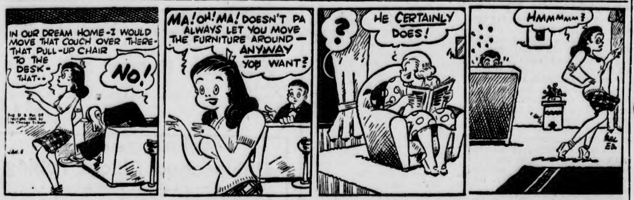

69c Thrifty Wash 10 lbs., All Flat Ironed. CAPITOL CLEANERS and LAUNDRY FOR ALL YOUR CLEANING AND LAUNDRY NEEDS Carry, Save Cleaning, Suits, Dresses 49c

MOON MULLINS

TILLIE

IT'S EASY TO PAY THE NATIONAL WAY NATIONAL HOME FURNISHERS EDMONTON'S QUALITY FURNITURE STORE 9936 Jasper Ave. Phone 23226

ALLEY OOP

DOTTIE

VENETIAN BLINDS All Metal Slats, Popular Sizes LARGE SHIPMENT ARRIVING IN FOUR WEEKS ORDERS ACCEPTED NOW EDMONTON TENT & AWNING CO. LTD. 10046 102 St.

BOOTS

AROUND HOME

SMITTY

NANCY

FRECKLES

CANDY

"Sniffs" Not Good Enough

* * * * * * * * *

Police Stymied: Accused Gets Off

* * * * * * * * *

For Whisky Identification

By KEN METHERAL

City police are thinking of starting a new course for young constables. The course is to consist of learning to identify liquor and the first lucky "student" is almost certain to be Constable Donald R. McNaughton.

GIVING EVIDENCE in police court Monday morning, the hefty guardian of the law blushingly admitted that he "was not familiar with it," after attempting to indentify the contents of a 26-oz. bottle of fluid. He uncorked the bottle and had a good long "sniff" but still wasn't sure.

"Stymied" in his effort to bring a conviction of illegal possession of liquor against Walter Jacob, 9554 102A avenue, Crown Prosecutor C. G. Purvis, KC, called the court orderly Sgt. Jack Irvine to the witness box.

SGT. IRVINE, HE CONTENDED was an "expert" on Scotch whisky. Irvine modestly admitted that in his 31 years on the police force he had had considerable experience with liquor.

Uncorking the bottle the "expert" took one sniff and without hesitation and with the utmost confidence stated that was Scotch whisky—"very good too."

MAGISTRATE MILLAR, however, thought that more proof was required and dismissed the charge despite a loud remark from Jacob in the dock "pardon me your Honor—it is Scotch whisky."

Commenting on the dismissal, the magistrate stated that "if the proper evidence was here, I have no doubt there would be a conviction."

ON A SECOND CHARGE of causing wilful damage to a car belonging to J. White, 9634 Jasper avenue, Jacob pleaded guilty and was fined $15 and costs and ordered to make good the damages to the car or 30 days hard labor. Damage consisted of a broken aerial, ornamental head cap and one broken headlight. Amount was said to be $16.45.

Heads Kiwanis

R. M. "DINTY" MOORE

New Officers Kiwanis Club Assume Duties

Solemn admonitions that they exercise the responsibility carried with their new offices to the best of their ability and to the utmost benefit of the organization, marked the ceremony of installation at Monday's meeting of the Edmonton Kiwanis Club.

THE INSTALLATION of officers was preceded by short remarks from the retiring president, Thornton A. Graham. Mr. Graham, reviewing the achievements of an outstanding year in the history of Edmonton Kiwanis, made specific mention of the various committees which had contributed much to progress made in various fields.

In addressing the incoming executive, he suggested that in dealing with various worthy projects which rise from time to time during the year, sight be not lost of the original Kiwanis objective, working for the betterment of conditions among underprivileged children.

THIS SUGGESTION was the subject for considerable applause from the members.

Mr. Graham reviewed work in the fields of youth service, community service, club administration (which included finance) meetings generally and the work of such special committees as postwar service, sick and visiting, transportation of incoming war veterans, the past presidents' association, public affairs, music and publicity.

He was presented with a past president's button by W. G. Strachan, district governor, who also presented the new president, R. M. "Dinty" Moore, with his president's button, and conducted the formal installation for the new chief executive.

The Rev. Dr. F. S. McCall spoke in tribute of Mr. Thornton's work as president and on behalf of the membership welcomed Mr. Moore to office.

Andrew A. Whyte installed as vice-presidents G. B Cooper, Alex Cunningham and Les Pugsley. J. A. King installed Ed McGarvey, past governor, as secretary, and spoke warmly of Mr. McGarvey's past work in the Kiwanis movement.

Among the directors who were installed by Mr. King were Walker Blake, George Hagelstine, Roy Henry, Doug Jones, Jack Munro, Ed Thine and Murray Hamilton.

Introduced at the meeting also were chairmen and vice-chairmen of various Kiwanis committees and inter-club groups.

None in Round-Up Evaders of Draft

None of the civilians detained for questioning by military police following Saturday night's round-up in local dance halls, which brought into question the mobilization status of more than 100 men, were found to be draft evaders by officials of the War Mobilization Board here, according to Robert English, Edmonton registrar of the board.

Newspaper reports that 40 men were questioned by the mobilization board officials were denied by the registrar, who would only say that the figure "was exaggerated."

ALL OF THE MEN who were brought before the board for investigation were cleared, he said, although one man had been detained by the police for questioning over-night.

Insofar as draft evasions are concerned, Mr. English continued, this province is in a very happy position. Out of more than 18,000 notices sent out only 37 men have failed to respond.

Of the 37 notices which have been apparently ignored, 21 have been returned which indicated that the addresses had left the province or were no longer available for one reason or another. This means that only 16 of Alberta's men who had actually received their registered notices were not accounted for.

Veterans to Meet

The regular monthly meeting of the British Imperial Comrades Association will be held in the club rooms, 9634 Jasper avenue, on Tuesday, Jan. 8 at p.m.

Still Shortage Of Lumbermen For Bush Work

Opportunities for ambitious, enterprising men to earn from $70 a month and board up to as high as $12 a day are going begging, according to members of the Alberta Forest Products Association, at a meeting in the Macdonald hotel Monday. Members of this association are managers of some of the province's largest lumber-producing companies and all of those at the meeting were unanimous in support of the announcement made by one of their number that the labor situation has "never been worse in the history of the industry in Alberta."

THOSE ATTENDING the meeting included D. H. Miller, Western Construction Co.; J. Iles, Fraser Lumber Co.; G. D. McRae, McRae Lumber Co.; D. Mackay, H. H. Ross and Sons Lumber Co.; R. W. Starratt, Canyon Creek Lumber Co.; H. H. Ross, H. H. Ross and Sons Lumber Co.; R. W. Swanson, Swanson Lumber Co.; and J. A. McDougal of McDougal-Etter Lumber Co.

Though figures disclose that there are large numbers of unemployed in the city and district to fill all demands, very few of the out-of-work are prepared to take work in the bush, the lumber men said.

THOSE WHO DO accept a job in the industry, they claimed, seem inclined to leave their work as soon as they have earned a little money.

"I have had a 300 per cent turnover in the number of men we have employed this winter," Mr. Miller of the Western Construction Co. said, "and at the moment I am so short of help that two tie camps and one logging camp are shut down."

Though the lumbermen were prepared to agree that some of the absenteeism at the camps was due to men coming into the city for the holiday season, there has been little movement back into the woods since the new year.

OUT OF ORDERS for 155 men to go into the woods placed at the employment service offices here only 18 have reported to one camp, one lumberman said while another stated that his order for 200 men was still outstanding.

Queried on the report that men sent out to the bush had been returned due to lack of experience the group agreed that none of them in the industry could afford to ignore any type of help which might be sent out and all denied that they had ever returned any men due to lack of bush knowledge.

OF THE 215 MEN whose names had appeared on his payroll in an effort to keep his staff at his normal strength of 90 only two or three had been discharged, said one veteran lumberman.

It is true, they said, that all of them have returned youngsters sent to them by the employment offices on the grounds that the men were too young and were physically incapable of handling the heavy work entailed in the bush.

"UNLESS THE LABOR situation eases in the bush this winter", they said "there will be a serious shortage of lumber facing the building trade in the spring".

"When appeals were made to labor department officials in Ottawa, we are told that there is plenty of labor available in Edmonton" Mr. Miller said. "But we haven't been able to find enough of it with the enterprise to stick to the job".

The rare agent that makes oil and water mix, ursolic acid, has been discovered in the skins of cranberries. The acid is worth $80 an ounce.

Directors and Delegates Gather at UFA Convention in Calgary

Directors of the United Farmers of Alberta and the United Farm Women of Alberta and some delegates from the two organizations to the 37th annual UFA convention at Calgary are shown in the above picture, which was taken during a social gathering on Monday night at the Labor Temple. They are, back row, standing, left to right: Charles Galloway, Fort Saskatchewan; Mrs. W. Glebe, Picardville; Mrs. R. Round, Clyde; Frank Edgson, Westlock; Valdemar Swanson, Lake Eliza. Second row, left to right: Mrs. W. S. Hutton, Clover Bar; Mrs. M. E. Lowe, vice-president UFWA, Millet; Mrs. N. D. Lehman, Camrose; Mrs. A. Lugar, Camrose; Mrs. George Inglis, Penhold; Mrs. C. R. Parker, Penhold; Mrs. J. McLay, Namao. Third and fourth row, reading left to right: Mrs. W. C. Taylor, Edgerton; Mrs. C. H. Galloway, Fort Saskatchewan; Miss Victoria Shaw, Bawlf; Mrs. Winifred Ross, president UFWA, Millet; Mrs. W. Archibald, Lacombe (aged 73, an active member of the UFWA since 1909); Mrs. Arthur Torrie, Tofield. Sitting, front row, left to right: Mrs. C. H. J. White, and Sgt. C. H. J. White, Camrose; Mrs. Wilfred Hoppins, Huxley; Mrs. B. C. Smith, Westlock; Mrs. W. J. Leighton, Ponoka; Mr. and Mrs. Elmer McNary, Camrose.

Primate Speaks At Dinner Meet Of Anglican Men

Addressing a Diocesan dinner for Anglican men of Edmonton, the Most Rev. Derwyn T. Owen, Archbishop of Toronto and Primate of all Canada, Monday night recalled one of his earliest boyhood memories and associated with that thought the four ideas of adventure, co-operation, sacrifice and a human port.

THE GATHERING was attended by 268 members of various Anglican churches in the city, and presided over by the Bishop of Edmonton, the Rt. Rev. W. F. Barfoot. The bishop was flanked at the head table, in addition to His Grace, by His Honor Lt.-Gov. J. C. Bowen; Premier Ernest Manning; Mayor Harry Ainlay; the Rev. J. McBeath Miller, moderator of the Presbyterian Church in Alberta; the Rev. Elliott Birdsall, chairman of the presbytery of the United Church in Northern Alberta; Reg. T. Rose, moderator of the Baptist Church in northern Alberta; Ven. Archdeacon F. Tackaberry, organizing secretary for the Anglican Advance Appeal which gets underway this spring.

Harold L. Weir, who has charge of publicity for the drive, and H. R. Milner, KC, campaign manager, also were present.

THE PRIMATE, in a short address that followed a toast to The King and musical entertainment by J. J. Walker, Master Lawrence Kay and H. G. Turner, told the gathering of his earliest memory, recalling that as a boy of six years old, he had seen the old Victory, the ship on which Admiral of the Fleet Horatio Nelson lost his life in the Battle of Trafalgar.

"What does the Victory tell us?" His Grace asked. He declared that it told him of:

ADVENTURE—A SPIRIT that suggested that the Christian faith was the most interesting, exciting, adventurous and romantic mission of any institution in the world . . .

Co-operation—just as the crew of the ship co-operated, so it would be "better (if we were) done with sectionalism; better if we understand that we are all Canadians." He cited the need for co-operation in the years of peace.

Sacrifice—His Grace told of seeing a brass plate on the Victory, on which was inscribed the information that Lord Nelson died on the spot where the plate was mounted. That suggested to the Primate that there was no great achievement without suffering and sacrifice.

The human part—just as the ship, life, said His Grace, is going somewhere; it is making for port, far, far ahead. One of the great problems of human life, he stated, was the question "does it make sense, all this striving?" He emphasized in reply that the ship is going somewhere, heading for a port ahead.

IN CLOSING, His Grace suggested that port would be reached for human life on that day when the Kingdom of God will arrive. "Be not weary in well-doing," he cautioned.

A vote of thanks was passed by Frank Swallow on behalf of the gathering.

Lt.-Gov. Bowen welcomed Archbishop Owen to Edmonton and to the province, pointing out that "these are days when we are beginning to realize how great is the inspiration and leadership brought to the people by the clergy."

—V—

Tractors Crash Into North Lake

YELLOWKNIFE, Jan. 8. — Two caterpillar tractors, hauling a train of supplies from Yellowknife to Hay River, crashed through the lake ice into 300 feet of water—and the drivers, Bill Coburn and Bill Greer, escaped injury after jumping to safety in the nick of time.

THE TWO TRACTORS had been taken across the ice to test its strength before the entire train was hauled across. The outfit, owned and insured by Scheck Brothers, Yellowknife, is expected to be recovered with salvage operations already underway.

The accident occurred about ten miles northwest of Outpost Island, 50 miles south of here. It was the company's first accident in several years freight hauling operations across the lake. A tractor from Grimshaw will be used to continue the journey.

Recreation Commission Is Asked To Prepare Grounds for Sport

A resolution to the effect that the recreation commission be advised that all necessary appropriations in 1946 be used primarily in leveling and preparing grounds for sport, such grounds to be confined to community league areas, was passed at a meeting of community league presidents held Monday evening.

THE RECREATION commission is preparing a plan to be submitted to the city council, and the community leagues point out that the only place to start a recreation scheme is in the community leagues.

The various presidents mentioned the fact that practically all the communities have grounds available, and that these should first be put in shape.

IT WAS UNDERSTOOD, however, that the commission has only a limited amount of money, but the community leagues believe that if the work is done within their districts they will add to the commission's funds from those in their leagues.

A second resolution passed was that the commission be asked to draw up a development program for the guidance of all community league recreation centres. Such plan to be adhered to by the community leagues affected.

That means, if assistance is given to a community league by the commission, that league is morally bound to follow the plans of the commission.

MICKEY McGUIRE and Clarence Richards of the city recreation commission were present at the meeting. Ken Lewis, president of the Federation of Community Leagues, was chairman.

Shortage of Fur Is Reported Here

Receipts to date from trapping areas indicate shortages are probable this season in six types of wild furs, squirrel, cross foxes, red foxes, mink, coyote and wolf, fur agencies in Edmonton report

THE MOST DEFINITELY noted shortage was in squirrel, of which Alberta was said to be Canada's most important producer, both in quantity and quality.

On the average, Alberta's take in squirrel furs was one or two million per year and had gone as high as about 4,000,000, it was stated. Tentative estimates for this year's take ran as low as approximately 500,000 pelts.

SHORTAGES WERE apparent, already in cross and red foxes and mink, some fur buyers said, though others thought it a little early in the season for definite conclusions. These furs are taken in the bush areas of the prairie provinces, British Columbia and the Northwest Territories.

Mink were scarce last year, it was stated, and it was expected they would be still more scarce this year, in view of the population trend of the past four years.

POPULATIONS OF fur bearers appear to run through cycles of seven to 10 years, each cycle having a high and a low point.

Low prices which did not encourage trapping or killing were a factor in the apparent decrease in wolf and coyote takes compared with last year, it was stated.

Fur experts expected muskrat would be plentiful this year, and beaver were reported plentiful in Alberta.

Plan Reception For City Gunners

The 96th Anti-Tank Battery, RCA, and the 61st Battery, RCA, will return to Edmonton soon and a civic reception has been planned for them, it was announced by F. Armour Ford, commander of the 61st when it went overseas in 1940.

IT WAS REPORTED unofficially that the two units were on board the Queen Elizabeth which is expected to dock on Jan. 15 in New York. This report, however, has not been confirmed by officials of MD 13.

The South Alberta Regiment from Medicine Hat, the 6th Field Park Squadron, RCE, from Lethbridge, and two Calgary units, the 95th Field Battery, RCA, and the 10th Field Squadron, RCE, are also reported to be on the liner.

Tentative Date Set For Parley

Mayor Harry Ainlay announced Tuesday that Monday, Jan. 21, had been suggested as the tentative date for the conference of municipal officials to discuss plans for the creation of recreation centres, and to submit details of the plans proposed to the provincial and federal governments.

RECENTLY MAYOR AINLAY sent a circular to municipal bodies suggesting that a meeting should be held at which plans for the creation of recreation centres, and estimates of financial requirements for their construction should be drawn up.

He said Tuesday that the response to his communication had been excellent, and that a very representative meeting would result when the date of the conference was finally settled.

Edmonton Navy Man Back Home

After a series of adventures in the Royal Canadian Navy, SPO. E. I. Willis, 10953 83 street has arrived home in Edmonton. PO. Willis was torpedoed in the English Channel last June. He was among the first to arrive in Hong Kong immediately following the Japanese surrender. During his trip to Hong Kong he was on board the HMCS Ontario. Previous to these experiences he served for four years on North Atlantic patrol duty.

CARNIVAL

"You're fortunate it's only a hat, Rev. Tidiman—my wife is praying for a fur coat!"

Ministerial Assn. Officers Elected

The Very Rev. A. M. Trendell has been named to the presidency of the Edmonton Ministerial Association, according to an announcement made Tuesday. He succeeds the Rev. J. McBeath Miller, immediate past president.

OTHER OFFICERS ARE: First vice-president, Brig. R. Raymer; second vice-president, the Rev. E. H. Birdsall; recording secretary, the Rev. E. F. Mapstone; corresponding secretary, the Rev. G. Edwards; chairman of the legislative and law enforcement committees, the Rev. H. W. Stewart; chairman of the social welfare committee, the Rev. Major Martin; chairman of the public relations committee, the Rev. Bruce Stainton.

The latter three clergymen constitute the balance of members of the executive board.

Providing Trees As Wind Breaks

Free trees for farm windbreaks will be available to farmers who make application until the end of the month, it was announced Monday by T. F. Blefgen, forestry director.

This is in renewal of the government's annual policy under which the farmer has only to pay express charges. Several thousands were distributed last year

Home, School Group Arranges Meetings

After the three sectional meetings, divided into primary, grades four, five and six and intermediate have been held in different rooms in the Garneau school, members of the Garneau Home and School Association will assemble in the gymnasium to hear Dr. H. E. Smith, professor of education, University of Alberta on "The Assessment of Individual Differences".

THE MEETINGS of the various sections commence at 8 p.m. and last for 45 minutes after which the general meeting is held.

The primary group will discuss "Modern Methods of Teaching Primary Reading", under the leadership of Miss Brown and Miss Tyner of the school staff. The next senior group will take part in discussion centred around physical training for the youngsters, while the last group will talk about "The Teen-ager as a School Citizen". This discussion will be headed by Miss E. MacIver.

EATON'S

Wednesday Half-Day Shopping News

Second Floor Briefs

Small Boys' Windbreakers

Cotton doeskin cloth, lined with warm cotton kasha cloth! Raglan sleeves, two slash pockets, buttoned front. Brown and blue in sizes 4 to 7 years. WEDNESDAY FORENOON FEATURE .... EACH, **$1.98**

—Children's Wear, Second Floor

Clearance!

Better Blouses

Smooth and rough textured rayon crepes in round neck and bow tie styles. Prints . . . plain colors . . . pastels . . . darker shades, sizes 14 to 20. WEDNESDAY FORENOON FEATURE, EACH, **$3.98**

—Sportswear, Second Floor

"Hit and Miss" Rugs

Colorful rag rugs, about 22x36" .... EACH, **$1.00**

About 24x48", EACH .... **$1.39** About 27x54", EACH **$1.59**

—Floor Coverings, Second Floor

Main Floor Copy

Clearance!

Women's Pumps and Ties

Black and brown side leathers, many flattering styles with cuban or lower heels. Broken size range 4 to 8. WEDNESDAY FORENOON FEATURE .... PAIR, **97c**

—Shoes, Main Floor

Mill End Clearance!

Unbleached Pillow Tubing

Medium and heavy unbleached cotton tubing at a saving! About 40 to 48" wide. one-to-five yard lengths. EACH .... **22c to $1.14**

—Staples, Main Floor

Change Purses, Half Price

"Accordion" type grained split cowhide leather change purses for your handbag or pocket! About 2¼x3½", space for bills, change, car tickets and stamps. Dome fastened, black only. HALF PRICE .... EACH, **14c**

½ PRICE

—Handbag Counter, Main Floor

Men's Warm Pyjamas

Comfortable, large cut flannelette pyjamas with long sleeved coat, drawstring trousers. White grounds with pastel stripes, sizes A to E. WEDNESDAY FORENOON FEATURE, PAIR, **$2.00**

—Men's Wear, Main Floor

Half Price Clearance!

Junior Boys' Parkas

Loose fitting cotton bedford cord parkas with cotton suede lining—warm as you need them these Winter days! Elastic waist, zipper front, attached hood with wolf fur trim, two pockets. In green and brown, sizes 3 to 7 years! HALF PRICE .... EACH, **$3.47**

—Boys' Wear, Main Floor

Lower Floor Values

Shower Sprays

A bathroom necessity or may be used as a handy kitchen aid. Limited number of these sprays. Hose about 60" length with clincher end and non-corrosive metal head. WEDNESDAY FORENOON FEATURE .... EACH, **$1.15**

—Housewares, Lower Floor

EATON'S BARGAIN SECTION Lower Floor

Boys' Jackets

Practical cotton doeskin cloth, waist length jackets with buttoned fronts, two good pockets. Brown and navy, sizes 6 to 14. WEDNESDAY FORENOON FEATURE .... EACH, **$1.49**

Kiddies' Snow Suits

One piece cotton doeskin cloth, lined with fleeced cotton. Cotton wrist and ankle cuffs, buttoned fronts, sizes 3, 4 and 5 years in teal blue and brown. WEDNESDAY FORENOON FEATURE, EACH, **$2.95**

No Mail Orders, No Delivery

—Bargain Section, Lower Floor

9.30 a.m. to 12.30 p.m.

To Call EATON'S dial 9-1-2

T. EATON Co WESTERN LIMITED